

T 22S, R 10E, M 11

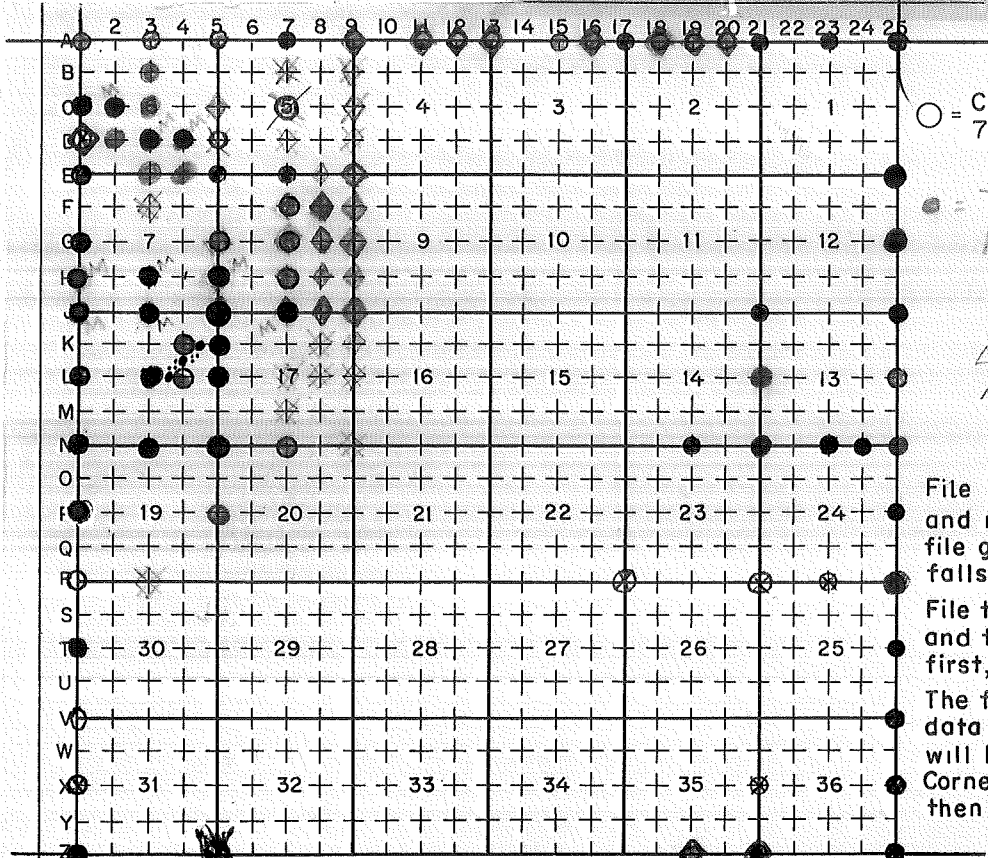

**LEGEND**

○ = Corner having information on form 7100-52 in this file.

● = The corners in Section 8 are known as (Green Empire Inc. 1970)

LEGEND CONFORMS TO REPORTING FORM MPB

**FILING INSTRUCTION**

File 7100-52 card record by letter and number coordinates behind the file guide for the township in which it falls.

File the 7100-52 card record by letter and then by number i.e., all A cards first, then B cards etc.

The first card behind the file guide (if data have been obtained and recorded) will be card A-1 for N.W. Township Corner, then card A-2 for 1/16 corner then card A-3 for 1/4 corner etc.

Index File No. 0151

T 22 S. R. 10 E.

Merid. Wmt.

**CORNER RECORD (SEARCH)**

(Ref. FSM 7151.4)

R.D. Bend County Deschutes

N.F. Deschutes State Oregon

Tract or Survey No. \_\_\_\_\_

Cor. No. A-01

NW Cor. Sec. 6

SE Cor. Sec. 36

**CORNER DIAGRAM**

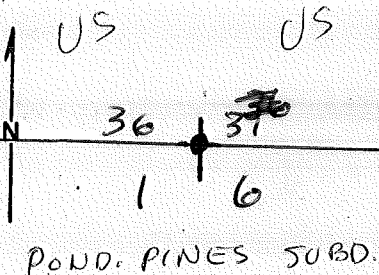

**DESCRIBE CORNER MONUMENT FOUND**

SEE: 0175/Z-01, T. 21 S., R. 10 E.

*File by BLM*

**DESCRIBE BEARING TREES OR OTHER OFFICIAL ACCESSORIES FOUND**

*BOs set 1978 by REO - see 2-01  
T21S R10E*

**PHOTO IDENTIFICATION DATA**

Photo No. \_\_\_\_\_

Filed At. \_\_\_\_\_

Object Ident. \_\_\_\_\_

Ident. By \_\_\_\_\_

*Signature*

**PLANE COORDINATE POSITION DATA**

State \_\_\_\_\_ Zone \_\_\_\_\_

X \_\_\_\_\_

Y \_\_\_\_\_

Estab. By \_\_\_\_\_

*Agency*

**DESCRIBE CORNER LOCATION RELATIVE TO NEAR-BY FEATURES, ALSO HOW TO REACH CORNER**

*VISITED 8/81 by W. MILLER all OK*

Signature

Title

Division

Headquarters

Date

7100-52 (3 68)

Index  
File No. 0351 ~~0351~~

CORNER RECORD (SEARCH)  
(Ref. FSM 7151.4)

Tract or  
Survey No. \_\_\_\_\_

Cor.  
No. A-03

T 22 S. R. 10 E. R.D. BEND County DESCHUTES N/4 Cor Sec 6  
Merid. WILLAMETTE N.F. DESCHUTES State OREGON S/4 Cor Sec 31

SEE: Z-03

T 215 B 10 E

BLM  
1958

Index  
File No. 0551  
T 22 S. R. 10 E. R.D. PEND County DESCHUTES  
Merid. WILLAMETTE N.F. DESCHUTES State OREGON  
CORNER RECORD (SEARCH) (Ref. FSM 7151.4) Tract or Survey No. Cor. No. A-05

SEE: 2-05

T 215 R 10E

PA by BLN  
1958

**A-07**

Index  
File No. ~~A-1~~ 0751

**CORNER RECORD (SEARCH)**  
(Ref. FSM 7151.4)

Tract or Survey No. \_\_\_\_\_  
Cor. No. ~~7456~~

T 22S, R. 10E, R.D. D-1 County Deschutes N/4 Cor See 5  
Merid. Will N.F. Deschutes State Oregon S/4 Cor See 32

**CORNER DIAGRAM**

**DESCRIBE CORNER MONUMENT FOUND**

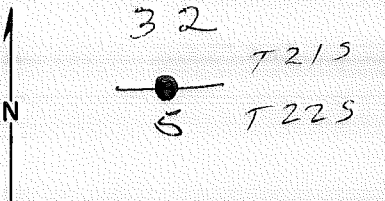

SEE = Z-7, T-21S, R-10E, W.M. *File by BLM*

**DESCRIBE BEARING TREES OR OTHER OFFICIAL ACCESSORIES FOUND**

**PHOTO IDENTIFICATION DATA**

Photo No. \_\_\_\_\_  
Filed At. \_\_\_\_\_  
Object Ident. \_\_\_\_\_  
Ident. By \_\_\_\_\_  
*Signature*

**DESCRIBE CORNER LOCATION RELATIVE TO NEAR-BY FEATURES, ALSO HOW TO REACH CORNER**

**PLANE COORDINATE POSITION DATA**

State \_\_\_\_\_ Zone \_\_\_\_\_  
X \_\_\_\_\_  
Y \_\_\_\_\_  
Estab. By \_\_\_\_\_  
*Agency*

*VISITED BY W. MILLER 8/81*

Signature \_\_\_\_\_ Title \_\_\_\_\_ Division \_\_\_\_\_ Headquarters \_\_\_\_\_ Date \_\_\_\_\_

Index  
File No. 0951 CORNER RECORD (SEARCH) Tract or Survey No. \_\_\_\_\_ Cor. No. A-09  
(Ref. FSM 7151.4)  
T 22 S. R. 10 E. R.D. BEND County DESCHUTES  
Merid. WILLAMETTE N.F. DESCHUTES State OREGON

SEE: I-09

T21S R10E

R10E

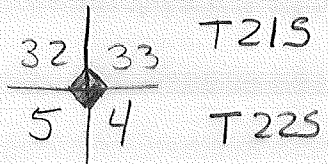

BLM  
1958

Index  
File No. \_\_\_\_\_

CORNER RECORD (SEARCH)

(Ref. FSM 7151.4)

Tract or  
Survey No. \_\_\_\_\_

Cor.  
No. A-11

T 22 S. R. 10 E. R.D. BEND

County DESCHUTES

N 1/4 Cor Sec 4

Merid. WILLAMETTE

N.F. DESCHUTES State OREGON

5/4 Cor Sec 33

R10E

SEE: 2-11

T215 R10E

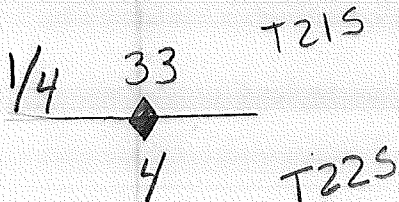

BLM  
1958

CORNER RECORD (SEARCH)

(Ref. FSM 7151.4)

Tract or  
Survey No.

Cor.  
No.

**A-12**

Index  
File No. \_\_\_\_\_

T 22 S. R. 10 E. R.D. BEND

County DESCHUTES

E/16 Coy Sec 4/38

Merid. WILLAMETTE

N.F. DESCHUTES

State OREGON

SEE: Z-12

T215 RIDE

E 1/16 33



4

EC by BLD  
1958



CORNER RECORD (SEARCH)  
(Ref. FSM 7151.4)

Tract or  
Survey No. \_\_\_\_\_

Cor.  
No. \_\_\_\_\_

**A-13**

Index  
File No. \_\_\_\_\_

T 22 S. R. 10 E.

R.D. BEND

County DESCHUTES

Merid. WILLAMETTE

N.F. DESCHUTES

State OREGON

R10E

SEE: Z-13

33

34

T21S R10E

T21S

4

3

T22S

Be per BLM  
1958

Index  
File No. A-15

**CORNER RECORD (SEARCH)**

(Ref. FSM 7151.4)

Tract or Survey No. \_\_\_\_\_  
Cor. No. A-15

T 22S., R. 1DE R.D. BLM County Deschutes N/4 Cor Sec 3  
Merid. Will N.F. \_\_\_\_\_ State \_\_\_\_\_ S/4 Cor Sec 34

**CORNER DIAGRAM**

**DESCRIBE CORNER MONUMENT FOUND**

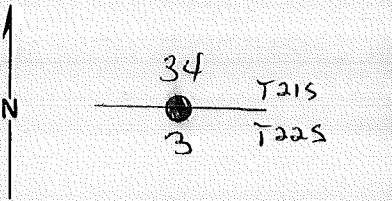

SEE: T21S, R 1DE, E-15

BE by BLM

**DESCRIBE BEARING TREES OR OTHER OFFICIAL ACCESSORIES FOUND**

**PHOTO IDENTIFICATION DATA**

Photo No. \_\_\_\_\_  
Filed At. \_\_\_\_\_  
Object Ident. \_\_\_\_\_  
Ident. By \_\_\_\_\_  
*Signature*

**DESCRIBE CORNER LOCATION RELATIVE TO NEAR-BY FEATURES, ALSO HOW TO REACH CORNER**

**PLANE COORDINATE POSITION DATA**

State \_\_\_\_\_ Zone \_\_\_\_\_  
X \_\_\_\_\_  
Y \_\_\_\_\_  
Estab. By \_\_\_\_\_  
*Agency*

Signature

Title

Division

Headquarters

Date

7100-52 (3/68)

D-7100-52d (10/78)  
USDA-FOREST SERVICE

Index  
File No. \_\_\_\_\_

CORNER RECORD (SEARCH)

(Ref. FSM 7151.4)

Tract or  
Survey No. \_\_\_\_\_

Cor.  
No. **A-16**

T 22 S. R. 10 E. R.D. BEND

County DESCHUTES

E/16 Cor Sec 34/34

Merid. WILLAMETTE

N.F. DESCHUTES

State OREGON

SEE: 2-16

T215 B10E

E 1/16 34



3

Blm  
Be by Blm  
1958

Index  
File No. A-17

**CORNER RECORD (SEARCH)**  
(Ref. FSM 7151.4)

Tract or Survey No. \_\_\_\_\_  
Cor. No. Sec A-17

T 225 R. 10E., R.D. BLM County Deschutes

Merid. Will N.F. \_\_\_\_\_ State \_\_\_\_\_

CORNER DIAGRAM

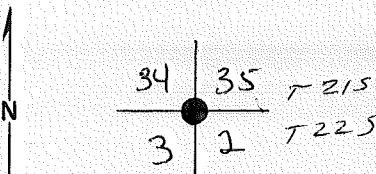

DESCRIBE CORNER MONUMENT FOUND

SEE: T215, R10E, Z-17

*BC by BLM*

DESCRIBE BEARING TREES OR OTHER OFFICIAL ACCESSORIES FOUND

PHOTO IDENTIFICATION DATA

Photo No. \_\_\_\_\_  
Filed At. \_\_\_\_\_  
Object Ident. \_\_\_\_\_  
Ident. By \_\_\_\_\_  
*Signature*

DESCRIBE CORNER LOCATION RELATIVE TO NEAR-BY FEATURES, ALSO HOW TO REACH CORNER

PLANE COORDINATE POSITION DATA

State \_\_\_\_\_ Zone \_\_\_\_\_  
X \_\_\_\_\_  
Y \_\_\_\_\_  
Estab. By \_\_\_\_\_  
*Agency*

Signature

Title

Division

Headquarters

Date

D-7100-52d (10/78)  
USDA-FOREST SERVICE

Index  
File No. \_\_\_\_\_

CORNER RECORD (SEARCH)  
(Ref. FSM 7151.4)

Tract or  
Survey No. \_\_\_\_\_

Cor.  
No. A-18

T 22 S. R. 10 E. R.D. \_\_\_\_\_

BEND

County DESCHUTES

W/16 Co Sec 29 35

Merid. WILLAMETTE

N.F. DESCHUTES

State OREGON

JEE: 2-18

W 1/16 35 T21S T 215 R10 E



T22S

BLM  
1958

CORNER RECORD (SEARCH)  
(Ref. FSM 7151.4)

Tract or  
Survey No. \_\_\_\_\_

Cor.  
No. A-19

Index  
File No. \_\_\_\_\_

T 22 S. R. 10 E. R.D. BEND County DESCHUTES N/A Cor Sec 2  
Merid. WILLAMETTE N.F. DESCHUTES State OREGON 3/1 Cor Sec 35

SEE: Z-19

T215 R10E

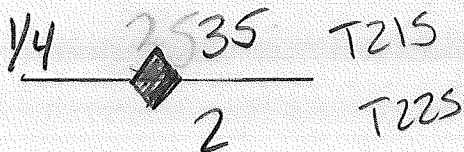

Blk  
by  
1958

Index  
File No. \_\_\_\_\_

CORNER RECORD (SEARCH)  
(Ref. FSM 7151.4)

Tract or  
Survey No. \_\_\_\_\_ Cor. No. A-20

T 22 S. R. 10 E. R.D. BEND County DESCHUTES E 1/16 Cor Sec. 2 & 35  
Merid. WILLAMETTE N.F. DESCHUTES State OREGON

SEE: 2-20  
T215 B10E

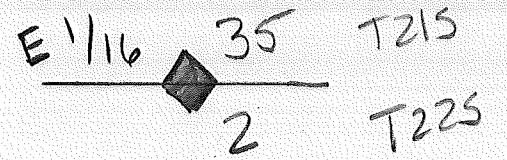

PC by BCM  
1959

Index  
 File No. A-21  
 T 22S. R. 10E  
 Merid. Will

**CORNER RECORD (SEARCH)**  
 (Ref. FSM 7151.4)

Tract or  
 Survey No. \_\_\_\_\_  
 Cor. No. ~~S~~ A-21  
 County Deschutes  
 State Oregon

R.D. BLM  
 N.F. \_\_\_\_\_

**CORNER DIAGRAM**

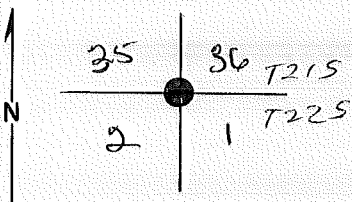

**DESCRIBE CORNER MONUMENT FOUND**

SEE = T215, R10E, Z-21

BC by BLM

**DESCRIBE BEARING TREES OR OTHER OFFICIAL ACCESSORIES FOUND**

**PHOTO IDENTIFICATION DATA**

Photo No. \_\_\_\_\_  
 Filed At. \_\_\_\_\_  
 Object Ident. \_\_\_\_\_  
 Ident. By \_\_\_\_\_  
*Signature*

**DESCRIBE CORNER LOCATION RELATIVE TO NEAR-BY FEATURES, ALSO HOW TO REACH CORNER**

**PLANE COORDINATE POSITION DATA**

State \_\_\_\_\_ Zone \_\_\_\_\_  
 X \_\_\_\_\_  
 Y \_\_\_\_\_  
 Estab. By \_\_\_\_\_  
*Agency*

Signature \_\_\_\_\_ Title \_\_\_\_\_ Division \_\_\_\_\_ Headquarters \_\_\_\_\_ Date \_\_\_\_\_



Index File No. A-23

CORNER RECORD (SEARCH)

(Ref. FSM 7151.4)

Tract or Survey No. \_\_\_\_\_

Cor. No. ~~7~~ A-23

T 22S, R. 10E,

R.D. BLM

County Deschutes

1/4 Cor Sec 1

Merid. Will

N.F. \_\_\_\_\_ State \_\_\_\_\_

3/4 Cor Sec 36

CORNER DIAGRAM

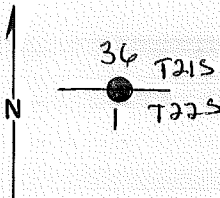

DESCRIBE CORNER MONUMENT FOUND

SEE: T21S, R10E, E-23

*PC by BLM*

2

DESCRIBE BEARING TREES OR OTHER OFFICIAL ACCESSORIES FOUND

6

PHOTO IDENTIFICATION DATA

Photo No. \_\_\_\_\_

Filed At. \_\_\_\_\_

Object Ident. \_\_\_\_\_

Ident. By \_\_\_\_\_

*Signature*

7

DESCRIBE CORNER LOCATION RELATIVE TO NEAR-BY FEATURES, ALSO HOW TO REACH CORNER

3

PLANE COORDINATE POSITION DATA

State \_\_\_\_\_ Zone \_\_\_\_\_

X \_\_\_\_\_

Y \_\_\_\_\_

Estab. By \_\_\_\_\_

*Agency*

8

Signature

Title

Division

Headquarters

Date

7100-52 (3/68)

4

Index  
File No. 2551 CORNER RECORD (SEARCH) Tract or Survey No. Cor. No. A-25  
(Ref. FSM 7151.4)  
T 22 S. R. 10 E. R.D. Ft. Rock County DESCHUTES STD. COR.  
Merid. WILLAMETTE N.F. DESCHUTES State OREGON 1, 6, 31, 36

SEE: Z-25

T 21 S R 10 E

ED by BCM

USDA-FOREST SERVICE

Index

File No. 0352

CORNER RECORD (SEARCH)

(Ref. FSM 7.151.4)

Tract or

Survey No.

Cor.

No. B-03

T. 22 S. R. 10 E.

R.D. BEND

County DESCHUTES

N/16 COR. of SEC. 6

Merid. WILLAMETTE

N.F. DESCHUTES

State OREGON

COR. of SEC.

CORNER DIAGRAM PER LEGEND

DESCRIBE CORNER MONUMENT FOUND

2 1/2" AL-CAPPED AL. PIPE RSG. 3" SET BY G.E.I. 1970

MARKED:  
(ON REVERSE)

DESCRIBE BEARING TREES OR OTHER OFFICIAL ACCESSORIES FOUND

12" LP S04°W 21<sup>7</sup> FT; SCR. VIS: BT

11" LP S64°E 27<sup>29</sup> FT; TACK ON S. SIDE, SCR. VIS: BT

PHOTO IDENTIFICATION DATA

Photo No. \_\_\_\_\_

Filed At. \_\_\_\_\_

Object Ident. \_\_\_\_\_

Ident. By \_\_\_\_\_

Signature

DESCRIBE CORNER LOCATION RELATIVE TO NEAR-BY FEATURES, ALSO HOW TO REACH CORNER

Corner Legend:

Searched for/Not Found

Evidence Found/Accept.

Permanent Monument

Signature W. MILLER

Title S.T.

Division

Headquarters

S.O.

Date 8/81 D-7100-52 (3/79)

CORNER RECORD (PERPETUATION)

MONUMENT DESCRIBE NEW MONUMENT SET, OR WORK DONE TO PRESERVE EXISTING MONUMENT

MONUMENT STAMPED

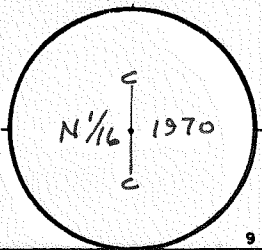

9

ACCESSORIES DESCRIBE NEW BT'S WITNESS OBJECTS ETC. ESTABLISHED, OR WORK DONE TO PRESERVE EXISTING EVIDENCE

12" LP 561°E 2678 FT.  
 12" LP 508°W 2169 FT.

10

Work Done By J. BUSSARD Title PLS Date 3/70 State Registration No. or Agency OR-599  
 **PLAT PREPARED OR** Certified Cor Record Prepared  Yes  No Filed At: CO. SURVEYOR'S OFFICE Date \_\_\_\_\_

11

REMARKS

12

Index File No. 0352 T. 22 S., R. 10 E., W.M. Tract or Surv. No. \_\_\_\_\_ Cor. B-03

13

USDA-FOREST SERVICE

Index File No. 0752

CORNER RECORD (SEARCH)

(Ref. FSM 7.151.4)

Tract or Survey No. \_\_\_\_\_

Cor. No. B-07

T. 22 S. R. 10 E.

R.D. BEND

County DESCHUTES

Sec. 16 COR. of SEC. 5

Merid. WILLAMETTE

N.F. DESCHUTES

State OREGON

COR. of SEC. \_\_\_\_\_

CORNER DIAGRAM PER LEGEND

S. 5

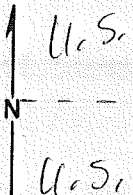

CONIFER  
ACRES  
SUBD.

6

DESCRIBE CORNER MONUMENT FOUND

DESCRIBE BEARING TREES OR OTHER OFFICIAL ACCESSORIES FOUND

2

PHOTO IDENTIFICATION DATA

Photo No. \_\_\_\_\_

Filed At. \_\_\_\_\_

Object Ident. \_\_\_\_\_

Ident. By \_\_\_\_\_

Signature

7

DESCRIBE CORNER LOCATION RELATIVE TO NEAR-BY FEATURES, ALSO HOW TO REACH CORNER

H5 SR by Burton for Sued. Cor., 1969  
2 RPs: 12" LP NW'LY 158  
12" LP SW'LY 1365

3

Corner Legend:

Searched for/Not Found

Evidence Found/Accept.

Permanent Monument

Signature

Title

Division

Headquarters

Date

D-7100-52 (3/79)

1

CORNER RECORD (PERPETUATION)

MONUMENT. DESCRIBE NEW MONUMENT SET, OR WORK DONE TO PRESERVE EXISTING MONUMENT

MONUMENT SET/REF

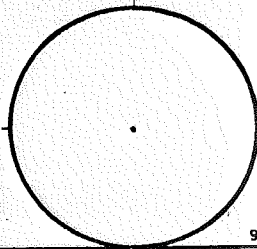

ACCESSORIES DESCRIBE NEW BT'S WITNESS OBJECTS ETC. ESTABLISHED, OR WORK DONE TO PRESERVE EXISTING EVIDENCE

Work Done By \_\_\_\_\_ Title \_\_\_\_\_ Date \_\_\_\_\_ State Registration No. or Agency \_\_\_\_\_  
PLAT PREPARED OR  
Certified Cor Record Prepared? Yes No Filed At: Co. SURVEYOR'S OFFICE Date

REMARKS

Index File No. 0752 T. 22 S., R/O E., W.M.

Tract or Surv. No.

Cor. B-07

USDA-FOREST SERVICE

Index File No. 0952

T. 22 S. R. 10 E. R.D. BEND

CORNER RECORD (SEARCH)

(Ref. FSM 7.151.4)

Tract or Survey No. \_\_\_\_\_

Cor. No. B-09

Merid. WILLAMETTE

N.F. DESCHUTES

County DESCHUTES

N/16 COR. of SEC. 5

State OREGON

COR. of SEC. 4

CORNER DIAGRAM PER LEGEND

DESCRIBE CORNER MONUMENT FOUND

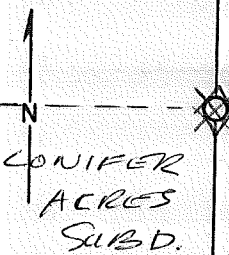

DESCRIBE BEARING TREES OR OTHER OFFICIAL ACCESSORIES FOUND

PHOTO IDENTIFICATION DATA

Photo No. \_\_\_\_\_

Filed At. \_\_\_\_\_

Object Ident. \_\_\_\_\_

Ident. By \_\_\_\_\_

Signature \_\_\_\_\_

DESCRIBE CORNER LOCATION RELATIVE TO NEAR-BY FEATURES, ALSO HOW TO REACH CORNER

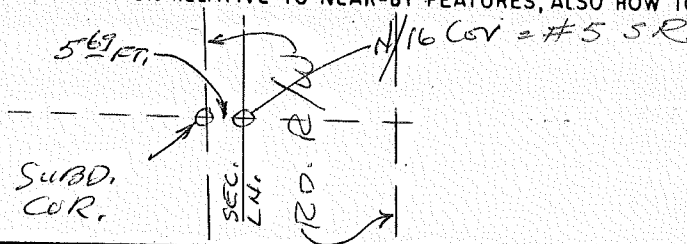

Corner Legend:

○ Searched for/Not Found

⊗ Evidence Found/Accept.

● Permanent Monument

Signature \_\_\_\_\_

Title \_\_\_\_\_

Division \_\_\_\_\_

Headquarters \_\_\_\_\_

Date \_\_\_\_\_

D-7100-52 (3/79)

CORNER RECORD (PERPETUATION)

MONUMENT. DESCRIBE NEW MONUMENT SET, OR WORK DONE TO PRESERVE EXISTING MONUMENT

MONUMENT STAFFED

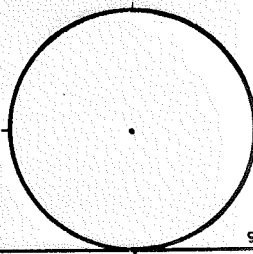

ACCESSORIES DESCRIBE NEW BT'S WITNESS OBJECTS ETC. ESTABLISHED, OR WORK DONE TO PRESERVE EXISTING EVIDENCE

Work Done By R. BURTON

Title PLS

Date 5/69

State Registration No. or Agency OR-842

**PLAT PREPARED OR**  
Certified Cor. Record Prepared? Yes  No

Filed At:

**Co. SURVEYOR'S OFFICE** Date

REMARKS

Index File No. 0952 T. 22 S., R. 10 E., W.M.

Tract or Surv. No.

Cor. B-09



Index  
File No. 0153  
T 22 S. R. 10 E. R.D. BEND County DESCHUTES Tract or Survey No. \_\_\_\_\_ Cor. No. C-01  
Merid. WILLAMETTE N.F. DESCHUTES State OREGON w/a Coy See 6  
E/4 See Sec 1.

SEE: C-25  
T22S, R9E

New Accessories by  
OT & W ~ 1985  
AC by BISSARD  
1970

C-01

Index File No. 0253 CORNER RECORD (SEARCH) Contract or Survey No. CS#2-3 Cor. No. C-02  
 (Ref. FSM 7151.4)  
 T 22 S. R. 10 E. R.D. BEND County DESCHUTES CW 1/16 Cor. of Merid. Willamette N.F. Deschutes State Oregon Section 6

CORNER DIAGRAM per legend

DESCRIBE CORNER MONUMENT FOUND

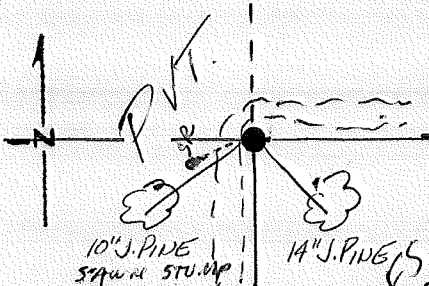

2 1/2 ~~ALUM~~ PIPE w/ 3" ALUM. CAP. RISING 1"

DESCRIBE BEARING TREES OR OTHER OFFICIAL ACCESSORIES FOUND

A 14" J. PINE BEARS S46°E 56' VISIBLE SCRIBE

A 10" J. PINE BEARS S21°W 36' VISIBLE SCRIBE

#5 Steel Rod, Rising 3", Bears S38°W 49'

PHOTO IDENTIFICATION DATA

Photo No. \_\_\_\_\_

Filed At. \_\_\_\_\_

Object Ident. \_\_\_\_\_

Ident. By \_\_\_\_\_

Signature \_\_\_\_\_

DESCRIBE CORNER LOCATION RELATIVE TO NEAR-BY FEATURES, ALSO HOW TO REACH CORNER

CORNER LIES PONDEROSA PINES NEAR

POWER LINE

CORNER LEGEND:

FS or Unverified

Constr. Other

○ ◇ Searched For/Not Found

⊗ ⊗ Evidence Found/Accept.

● ◆ Permanent Mon. Set/Fd.

Searched By: R. WARE

Title ALS Division PVT Headquarters

Date 1985

CORNER RECORD (PERPETUATION)

MONUMENT. DESCRIBE NEW MONUMENT SET, OR WORK DONE TO PRESERVE EXISTING MONUMENT

None

SET 6 FT. CARBONITE POST W/LSM-130 SIGN 15' EAST.

MONUMENT STAMPED

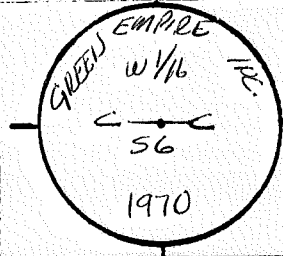

ACCESSORIES DESCRIBE NEW BT'S WITNESS OBJECTS ETC ESTABLISHED, OR WORK DONE TO PRESERVE EXISTING EVIDENCE

None MHP. SE BT: CW 1/4 36 BT ~ 60d NE Base

Work Done By R. OMAN Title PLS Date 1985 State Registration No PLS-702  
or Agency  
Plat or Cor Record Prepared? Yes No Filed At Desch. Co. Surveyor's Office Date 1985

History of Surveys, G.L.O., etc.

Index File No. 0253 T. 22 S., R. 10 E., W.M. Contract or Surv. No Cor. C-02

USDA-FOREST SERVICE

Index  
File No. 0353

CORNER RECORD (SEARCH)

(Ref. FSM 7.151.4)

Tract or

Survey No. \_\_\_\_\_

Cor.

No. C-03

T. 22 S. R. 10 E.

R.D. BEND

County DESCHUTES

State OREGON

COR. of SEC. 6

Merid. WILLAMETTE

N.F. DESCHUTES

State OREGON

COR. of SEC. \_\_\_\_\_

CORNER DIAGRAM PER LEGEND

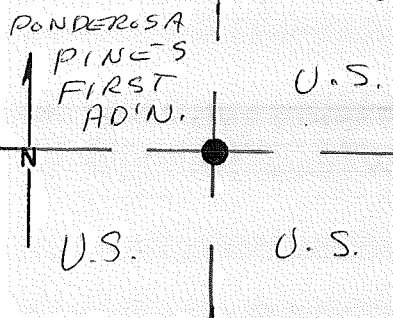

DESCRIBE CORNER MONUMENT FOUND

2 1/2" AL-CPD. AL.P. RSB. 3" per G.E.I. 1970  
MARKED (see reverse)

DESCRIBE BEARING TREES OR OTHER OFFICIAL ACCESSORIES FOUND

14" LP 310°E 14<sup>54</sup> FT. TO TACK IN E. SIDE  
MKD. BT

17" LP 552°W 21<sup>92</sup> TO TACK IN SE SIDE  
MKD. BT

PHOTO IDENTIFICATION DATA

Photo No. \_\_\_\_\_  
Filed At. \_\_\_\_\_  
Object Ident. \_\_\_\_\_  
Ident. By \_\_\_\_\_

Signature

DESCRIBE CORNER LOCATION RELATIVE TO NEAR-BY FEATURES, ALSO HOW TO REACH CORNER

- Corner Legend:
- Searched for/Not Found
  - Evidence Found/Accept.
  - Permanent Monument

Signature W. MILLER

Title S.T.

Division \_\_\_\_\_

Headquarters S.O.

Date 8/81 D-7100-52 (3/79)

CORNER RECORD (PERPETUATION)

MONUMENT. DESCRIBE NEW MONUMENT SET, OR WORK DONE TO PRESERVE EXISTING MONUMENT

MONUMENT SET/REPAIRED

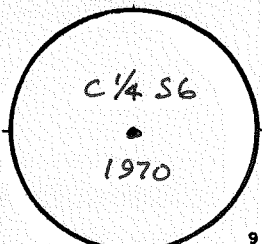

9

ACCESSORIES DESCRIBE NEW BT'S WITNESS OBJECTS ETC. ESTABLISHED, OR WORK DONE TO PRESERVE EXISTING EVIDENCE

12" LP 502° E 144<sup>5</sup> FT.  
 14" LP 554° W 224<sup>1</sup> FT.

10

Work Done By J. BASSARD Title PLS Date 3/70 State Registration No. OR-599  
 or Agency

**PLAT PREPARED OR** Certified Copy Record Prepared?  Yes No Filed At: Co. SURVEYOR'S OFFICE Date

11

REMARKS

12

Index File No. 0353 T. 22 S., R. 10 E., W.M.

Tract or Surv. No.

Cor. C-03

13

USDA-FOREST SERVICE

Index File No. 0553

CORNER RECORD (SEARCH)

(Ref. FSM 7.151.4)

Tract or Survey No. \_\_\_\_\_

Cor. No. C-05

T. 22 S. R. 10 E.

R.D. BEND

County DESCHUTES

W/A COR. of SEC. 5

Merid. WILLAMETTE

N.F. DESCHUTES

State OREGON

E/A COR. of SEC. 6

CORNER DIAGRAM PER LEGEND

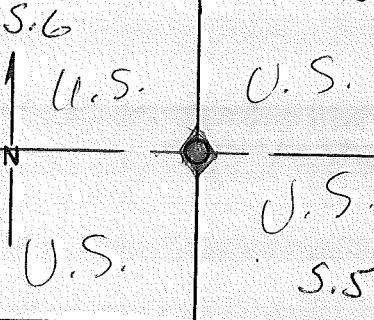

DESCRIBE CORNER MONUMENT FOUND

DESCRIBE BEARING TREES OR OTHER OFFICIAL ACCESSORIES FOUND

PHOTO IDENTIFICATION DATA

Photo No. \_\_\_\_\_

Filed At. \_\_\_\_\_

Object Ident. \_\_\_\_\_

Ident. By \_\_\_\_\_

Signature

DESCRIBE CORNER LOCATION RELATIVE TO NEAR-BY FEATURES, ALSO HOW TO REACH CORNER

BIATON, 5/69: SF/NF  
BUSSARD 3/70: Set AC-AP

Corner Legend:

- Searched for/Not Found
- Evidence Found/Accept
- Permanent Monument

Signature

Title

Division

Headquarters

Date

D-7100-52 (3/79)

CORNER RECORD (PERPETUATION)

MONUMENT. DESCRIBE NEW MONUMENT SET, OR WORK DONE TO PRESERVE EXISTING MONUMENT

SET 1 1/2" A-C AL. PIPE BY SINGLE PROPORTION

MONUMENT SET/SET

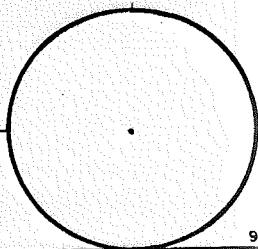

ACCESSORIES DESCRIBE NEW BT'S WITNESS OBJECTS ETC. ESTABLISHED, OR WORK DONE TO PRESERVE EXISTING EVIDENCE

10" LP N50°W 40 6/8 FT.  
12" LP S120°E 21 1/2 FT.

Work Done By J. BUSSARD Title PLS Date 3/70 State Registration No. or Agency \_\_\_\_\_  
Certified Cor. Record Prepared? Yes No Filed At: Co. SURVEYOR'S OFFICE Date \_\_\_\_\_

REMARKS

Index File No. 0553 T. 22 S., R. 10 E., W.M.

Tract or Surv. No.

Cor. C-05



Index File No. 0753

CORNER RECORD (SEARCH)

(Ref. FSM 7.151.4)

Tract or Survey No. \_\_\_\_\_

Cor. No. C-07

T. 22 S. R. 10 E.

R.D. BEND

County DESCHUTES

2/4 COR. of SEC. 5

Merid. WILLAMETTE

N.F. DESCHUTES

State OREGON

COR. of SEC. \_\_\_\_\_

CORNER DIAGRAM PER LEGEND

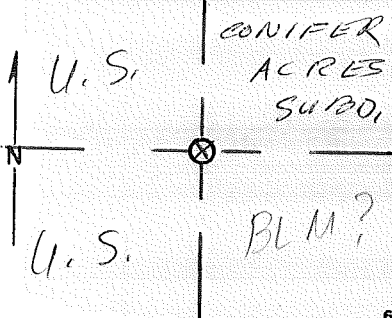

DESCRIBE CORNER MONUMENT FOUND

#5 SR. RSG. 4"

DESCRIBE BEARING TREES OR OTHER OFFICIAL ACCESSORIES FOUND

RR's

9" LP N40°E 196 FT.

11" DEAD LP N78°W 245 FT

} NLI IN FACE

BURTON:

19" LP NW'LY @ 42°

PHOTO IDENTIFICATION DATA

Photo No. \_\_\_\_\_  
 Filed At. \_\_\_\_\_  
 Object Ident. \_\_\_\_\_  
 Ident. By \_\_\_\_\_  
 Signature \_\_\_\_\_

Corner Legend:  
 Searched for/Not Found  
 Evidence Found/Accept.  
 Permanent Monument

Signature S. CHAMBERLIN

DESCRIBE CORNER LOCATION RELATIVE TO NEAR-BY FEATURES, ALSO HOW TO REACH CORNER

Title S.T.

Division \_\_\_\_\_

Headquarters \_\_\_\_\_

S.O.

Date 8/8/07 100-52 (3/79)

CORNER RECORD (PERPETUATION)

MONUMENT. DESCRIBE NEW MONUMENT SET, OR WORK DONE TO PRESERVE EXISTING MONUMENT

MONUMENT SET

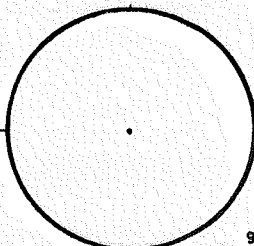

ACCESSORIES DESCRIBE NEW BT'S WITNESS OBJECTS ETC. ESTABLISHED, OR WORK DONE TO PRESERVE EXISTING EVIDENCE

Work Done By R. BURTON Title PLS Date 8/69 State Registration No. or Agency OR-842  
 PLAT PREPARED OR Certified Cor Record Prepared? Yes  No Filed At: Co. SURVEYOR'S OFFICE Date \_\_\_\_\_

for CONIFER ACRES SUBD. REMARKS

Index File No. 07-53 T. 22 S., R. 10 E., W.M.

Tract or Surv. No.

Cor. C-07

USDA-FOREST SERVICE

Index  
File No. 0953

CORNER RECORD (SEARCH)

(Ref. FSM 7.151.4)

Tract or  
Survey No. \_\_\_\_\_

Cor.  
No. C-09

T. 22 S. R. 10 E.

R.D. BEND

County DESCHUTES

W/4 COR. of SEC. 4

Merid. WILLAMETTE

N.F. DESCHUTES

State OREGON

E/4 COR. of SEC. 5

CORNER DIAGRAM PER LEGEND

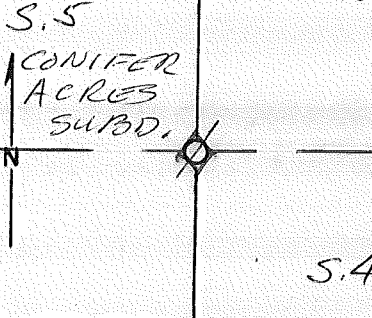

DESCRIBE CORNER MONUMENT FOUND

DESCRIBE BEARING TREES OR OTHER OFFICIAL ACCESSORIES FOUND

PHOTO IDENTIFICATION DATA

Photo No. \_\_\_\_\_  
Filed At. \_\_\_\_\_  
Object Ident. \_\_\_\_\_  
Ident. By \_\_\_\_\_  
*Signature*

DESCRIBE CORNER LOCATION RELATIVE TO NEAR-BY FEATURES, ALSO HOW TO REACH CORNER

PERRY; 1/2" S.R. W/ 2 RPS, IN FNC, LN.  
24" PINE NE'LY 12 <sup>35</sup> FT. (BURTON 5/69)  
20" PP E'LY 12 E  
6" PINE SE'LY 40 FT. (6" LP SE'LY 31  
COR = #5 S.R. = PD.)  
BURTON, 1969; 2" PIPE ALG. W. SIDE of DORRANCE MIDWY. RD.  
(INITIAL POINT for "CONIFER ACRES SUBD.")  
GRAVES, 1979; #5 S.R. INSIDE 1 1/2" PIPE

Corner Legend:

- Searched for/Not Found
- Evidence Found/Accept.
- Permanent Monument

Signature \_\_\_\_\_

Title \_\_\_\_\_

Division \_\_\_\_\_

Headquarters \_\_\_\_\_

Date \_\_\_\_\_

D-7100-52 (3/79)

CORNER RECORD (PERPETUATION)

MONUMENT. DESCRIBE NEW MONUMENT SET, OR WORK DONE TO PRESERVE EXISTING MONUMENT

MONUMENT SET

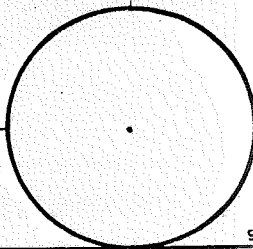

ACCESSORIES DESCRIBE NEW BT'S WITNESS OBJECTS ETC. ESTABLISHED, OR WORK DONE TO PRESERVE EXISTING EVIDENCE

Work Done By PLAT PREPARED OR Title \_\_\_\_\_ Date \_\_\_\_\_ State Registration No. \_\_\_\_\_  
Certified Cor. Record Prepared? Yes  No  Filed At: Co. SURVEYOR'S OFFICE Date \_\_\_\_\_

REMARKS

Index File No. 0953 T. 22 S., R. 10 E., W.M.

Tract or Surv. No.

Cor. C-09

Index \_\_\_\_\_  
File No. 0154 CORNER RECORD (SEARCH) Tract or Survey No. \_\_\_\_\_ Cor. No. D-01  
(Ref. FSM 7151.4)  
T 22 S. R. 10 E. R.D. BEND County DESCHUTES 3/16 Col. Sec's. 6 & 7  
Merid. WILLAMETTE N.F. DESCHUTES State OREGON

SEE: D-25  
T. 22 S., R. 9 E.

#5 SR by  
Busspr  
1970

D-01

USDA-FOREST SERVICE

Index

File No. 0254

CORNER RECORD (SEARCH)

(Ref. FSM 7.151.4)

Tract or Survey No.

Cor. No. D-02

T. 22 S. R. 10 E. R.D. BEND

County DESCHUTES 9/16

Cor. of SEC. 6

Merid. WILLAMETTE N.F. DESCHUTES

State OREGON

Cor. of SEC.

CORNER DIAGRAM PER LEGEND

DESCRIBE CORNER MONUMENT FOUND

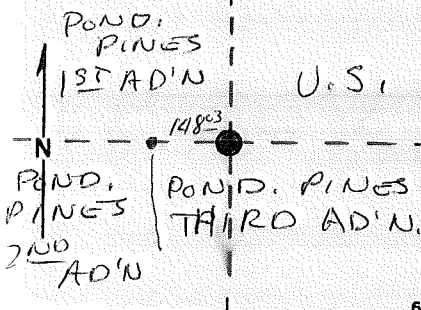

2 1/2" AL-CD A.P. RSG. 2" per G.E. I. 1970  
Mkd (in reverse)

DESCRIBE BEARING TREES OR OTHER OFFICIAL ACCESSORIES FOUND

9" LP S83°E 176<sup>2</sup> FT. TO NAIL IN S. SIDE, MKD. SW 1/16 S6 BT  
9" LP S14°W 13<sup>2</sup> FT. TO NAIL IN SW SIDE, MKD. SW 1/16 S6 BT

PHOTO IDENTIFICATION DATA

Photo No. \_\_\_\_\_

Filed At. \_\_\_\_\_

Object Ident. \_\_\_\_\_

Ident. By \_\_\_\_\_

Signature

DESCRIBE CORNER LOCATION RELATIVE TO NEAR-BY FEATURES, ALSO HOW TO REACH CORNER

Corner Legend:

- Searched for/Not Found
- Evidence Found/Accept.
- Permanent Monument

Signature W. Miller ER

Title S.T.

Division

Headquarters S.O.

Date 8/81 D-7100-52 (3/79)

CORNER RECORD (PERPETUATION)

MONUMENT. DESCRIBE NEW MONUMENT SET, OR WORK DONE TO PRESERVE EXISTING MONUMENT

MONUMENT SET/STAMPED

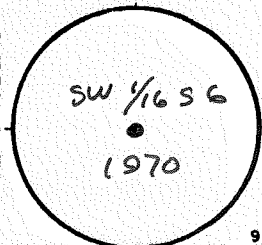

ACCESSORIES DESCRIBE NEW BT'S WITNESS OBJECTS ETC. ESTABLISHED, OR WORK DONE TO PRESERVE EXISTING EVIDENCE

10" LP 582°E 176 FT.

10" LP 512°W 139 FT.

Work Done By J. BUSSARD Title PLS Date 3/70 State Registration No. or Agency OR-599  
 Certified Cor Record Prepared?  Yes  No Filed At: Co. SURVEYOR'S OFFICE Date \_\_\_\_\_

REMARKS

Index File No. 0254 T. 22 S., R. 10 E., W.M.

Tract or Surv. No.

Cor. D-02



Index  
File No. 0354

CORNER RECORD (SEARCH) (Ref. FSM 7151.4)

Contract or  
Survey No. CS# 2-3

D-03  
Cor. No. 070

T 22 S. R. 10 E.

R.D. BEND

County DESCHUTES

CS 1/16 Cor. 0

Merid. Willamette

N.F. Deschutes

State Oregon

Section 6

CORNER DIAGRAM per Legend

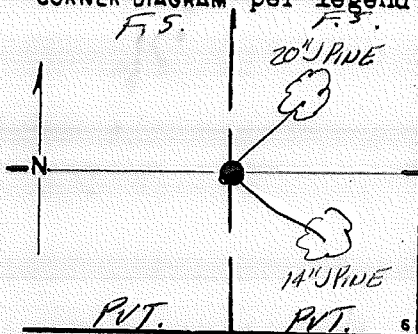

DESCRIBE CORNER MONUMENT FOUND

2 1/2" ALUM. PIPE W/ 3" ALUM. CAP RISING 1"

DESCRIBE BEARING TREES OR OTHER OFFICIAL ACCESSORIES FOUND

A 20" PINE BEARS N51°E 51'4" VISIBLE SCRIBE 1/2 FT  
A 14" PINE BEARS S32°E 106'2" VISIBLE SCRIBE 1/2 FT

PHOTO IDENTIFICATION DATA

Photo No. \_\_\_\_\_  
Filed At. \_\_\_\_\_  
Object Ident. \_\_\_\_\_  
Ident. By \_\_\_\_\_  
*Signature*

DESCRIBE CORNER LOCATION RELATIVE TO NEAR-BY FEATURES, ALSO HOW TO REACH CORN

CORNER LIES IN Ponderosa Pines Sub.

CORNER LEGEND:

- |              |            |                        |
|--------------|------------|------------------------|
| FS or Contr. | Unverified |                        |
|              | Other      |                        |
| ○            | ◇          | Searched For/Not Found |
| ⊗            | ⊗          | Evidence Found/Accept. |
| ●            | ◆          | Permanent Mon. Set/Fd. |

Searched By: R. WARE

Title PLS

Division P.V.T.

Headquarters

Date 1983

CORNER RECORD (PERPETUATION)

MONUMENT. DESCRIBE NEW MONUMENT SET, OR WORK DONE TO PRESERVE EXISTING MONUMENT

NONE

SET 6FT. CARBONITE POST W/LSM-130 SIGN 4FT EAST

MONUMENT STAMPED

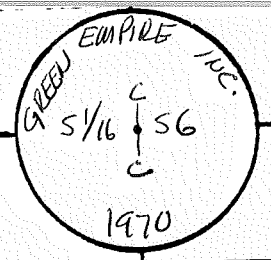

ACCESSORIES DESCRIBE NEW BT'S WITNESS OBJECTS ETC ESTABLISHED, OR WORK DONE TO PRESERVE EXISTING EVIDENCE

ADDED TOE BLAZES MKD. "BT" TO BOTH  
ONEC BT'S.

(NE) 60d SE Base  
(SE) 60d NE Base

Work Done By R. OMAN Title PLS Date 9/85 State Registration No. PLS-702  
or Agency  
Flat PT or Record Prepared? Yes No Filed ALDESH Co. Surveyor's Office Date 1985

History of Surveys, G.L.O., etc. 1970: BEL, J. BUSSARD

Index File No 0354 T.22 S., R.10 E., W.M.

Contract or Surv. No

Cor D-03

9

10

12

13

Index

File No. 0454

CORNER RECORD (SEARCH) Contract or  
(Ref. FSM 7151.4) Survey No. 0342-3

Cor. No. D-04

T 22 S. R. 10 E.

R.D. BEND

County DESCHUTES

SE 1/6

Cor. of

Merid. Willamette

N.F. Deschutes

State Oregon

Section 6

CORNER DIAGRAM per legend

DESCRIBE CORNER MONUMENT FOUND

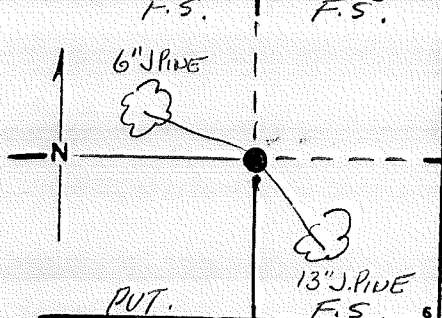

<sup>ALUM.</sup>  
2 1/2" ~~PIPE~~ PIPE w/ 3" ALUM. CAP RISING 1"

DESCRIBE BEARING TREES OR OTHER OFFICIAL ACCESSORIES FOUND

A 13" J. PINE BEARS S 32° E 30' GOOD SCAR <sup>R.P only</sup> NAIL IN WEST  
A 6" J. PINE BEARS N 64° W 37' GOOD SCAR NAIL IN NORTH

PHOTO IDENTIFICATION DATA

Photo No. \_\_\_\_\_  
Filed At. \_\_\_\_\_  
Object Ident. \_\_\_\_\_  
Ident. By \_\_\_\_\_  
Signature \_\_\_\_\_

DESCRIBE CORNER LOCATION RELATIVE TO NEAR-BY FEATURES, ALSO HOW TO REACH CORNER

CORNER LIES ~~100~~ FT. N.E. OF LOT IN  
POUDEROSA PINES.

CORNER LEGEND:

- FS or Unverified
- Contr. Other
- ◊ Searched For/Not Found
- ⊗ ⊗ Evidence Found/Accept.
- ◆ Permanent Mon. Set/Id.

Searched By: R. WARE

Title PLS Division PVT Headquarters

Date 1983

CORNER RECORD (PERPETUATION)

MONUMENT. DESCRIBE NEW MONUMENT SET, OR WORK DONE TO PRESERVE EXISTING MONUMENT

None

SET 6FT CARBONITE Post w/LSM-130 SIGN 2FT. SOUTH

MONUMENT STAMPED

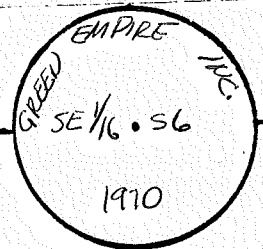

ACCESSORIES DESCRIBE NEW BT'S WITNESS OBJECTS ETC ESTABLISHED, OR WORK DONE TO PRESERVE EXISTING EVIDENCE

None MKD. BOTH RP's for BT's : SE 1/4 56 BT  
(NW) 60d NE Base  
(SE) 60d SW Side, 1' hi.

Work Done By R. OMAN Title PLS Date 1985 State Registration No PLS-702  
or Agency

Plan for Record Prepared?  No Filed At DESBK. Co. Surveyor's Office Date 1985

History of Surveys, G.L.O., etc. 1970; G.E.I., J. BUSSARD

Index File No 0354 T.22 S.. R. 10 E., W.M.

Contract or Surv. No

Cor. D-04

10

12

13

Index  
File No. 0554  
T. 22 S. R. 10 E. R.D. BEND  
Merid. WILLAMETTE N.F. DESCHUTES State OREGON

CORNER RECORD (SEARCH)  
(Ref. FSM 7.151.4)

Tract or Survey No. \_\_\_\_\_  
Cor. No. D-05  
COR. of SEC. 5/6  
COR. of SEC. \_\_\_\_\_

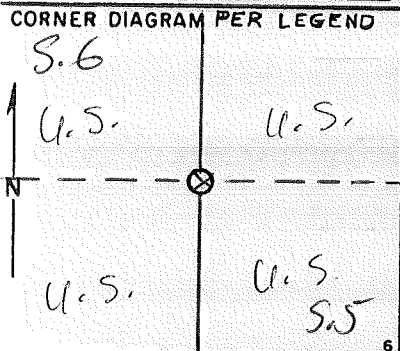

DESCRIBE CORNER MONUMENT FOUND  
1 1/2" LT HUB w/ TACK RSG. 3"

DESCRIBE BEARING TREES OR OTHER OFFICIAL ACCESSORIES FOUND

10" LP S69°E 67<sup>6</sup> FT. ~ NL, IN N. SD.  
15" LP S15°W 32<sup>5</sup> FT. ~ NL, IN W. SD } BOTH MKD "BT"

PHOTO IDENTIFICATION DATA  
Photo No. \_\_\_\_\_  
Filed At. \_\_\_\_\_  
Object Ident. \_\_\_\_\_  
Ident. By \_\_\_\_\_  
*Signature*

DESCRIBE CORNER LOCATION RELATIVE TO NEAR-BY FEATURES, ALSO HOW TO REACH CORNER  
BUSSARD 3/70; Set AC-AP

Corner Legend:  
 Searched for/Not Found  
 Evidence Found/Accept  
 Permanent Monument

Signature S. CHAMBERLIN Title S.T. Division \_\_\_\_\_ Headquarters S.D. Date 8/81 D-7100-52 (3/79)

CORNER RECORD (PERPETUATION)

MONUMENT DESCRIBE NEW MONUMENT SET, OR WORK DONE TO PRESERVE EXISTING MONUMENT

SET 2 1/2" A-C AP

MONUMENT SET

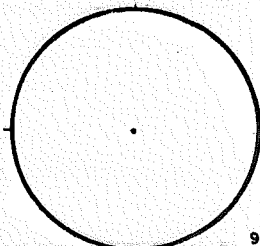

ACCESSORIES DESCRIBE NEW BT'S WITNESS OBJECTS ETC. ESTABLISHED, OR WORK DONE TO PRESERVE EXISTING EVIDENCE

12" LP S 70 E 67 <sup>50</sup> FT.

12" LP S 19 W 32 <sup>54</sup> FT.

10

Work Done By J. BUSSARD Title PLS Date 3/70 State Registration No. or Agency \_\_\_\_\_

PLAT PREPARED OR Certified Cor Record Prepared? Yes  No  Filed At: CO. SURVEYOR'S OFFICE Date \_\_\_\_\_

11

REMARKS

12

Index File No. 0554 T. 22 S., R. 10 E., W.M.

Tract or Surv. No. \_\_\_\_\_

Cor. D-05

13

Index File No. 0554

CORNER RECORD (SEARCH)  
(Ref. FSM 7.151.4)

Tract or Survey No. \_\_\_\_\_

Cor. No. D-05

T. 22 S. R. 10 E. R.D. BEND

(Ref. FSM 7.151.4)

County DESCHUTES

5/16 COR. of SEC. 5/6

Merid. WILLAMETTE

N.F. DESCHUTES

State OREGON

COR. of SEC. \_\_\_\_\_

CORNER DIAGRAM PER LEGEND

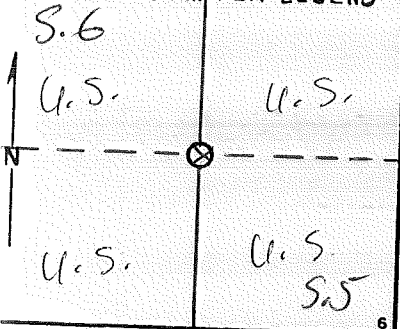

DESCRIBE CORNER MONUMENT FOUND

1 1/2"  $\square$  HUB w/ TACK RSG. 3"

DESCRIBE BEARING TREES OR OTHER OFFICIAL ACCESSORIES FOUND

10" LP S69°E 67' FT. ~ NL, IN N. SD. } BOTH MK'D  
 15" LP S15°W 32' FT. ~ NL, IN W. SD } "BT"

PHOTO IDENTIFICATION DATA

Photo No. \_\_\_\_\_  
 Filed At. \_\_\_\_\_  
 Object Ident. \_\_\_\_\_  
 Ident. By \_\_\_\_\_  
 Signature \_\_\_\_\_

DESCRIBE CORNER LOCATION RELATIVE TO NEAR-BY FEATURES, ALSO HOW TO REACH CORNER

BUSSARD 3/70: Set AC-AP

- Corner Legend:
- Searched for/Not Found
  - Evidence Found/Accept.
  - Permanent Monument

Signature S. CHAMBERLIN

Title S.T. Division \_\_\_\_\_

Headquarters S.D.

Date 8/81 D-7100-52 (3/79)

CORNER RECORD (PERPETUATION)

MONUMENT. DESCRIBE NEW MONUMENT SET, OR WORK DONE TO PRESERVE EXISTING MONUMENT

SET 2 1/2" A-C AP

MONUMENT STAFFED

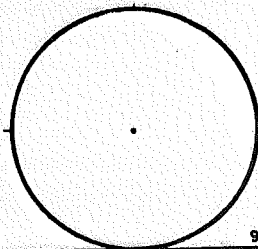

ACCESSORIES DESCRIBE NEW BT'S WITNESS OBJECTS ETC. ESTABLISHED, OR WORK DONE TO PRESERVE EXISTING EVIDENCE

12" LP S70E 67<sup>53</sup> FT.  
12" LP S19°W 32<sup>54</sup> FT.

10

Work Done By J. BUSSARD Title PLS Date 3/70 State Registration No. or Agency \_\_\_\_\_

PLAT PREPARED OR Certified Cor Record Prepared? Yes No Filed At: Co. SURVEYOR'S OFFICE Date \_\_\_\_\_

11

REMARKS

Index File No. 0554 T. 22 S., R. 10 E., W.M.

Tract or Surv. No.

Cor. D-05 13

12



USDA-FOREST SERVICE

Index File No. 0754

T. 22 S. R. 10 E.

Merid. WILLAMETTE

CORNER RECORD (SEARCH)

(Ref. FSM 7.151.4)

R.D. BEND

N.F. DESCHUTES

County DESCHUTES

State OREGON

Tract or Survey No. \_\_\_\_\_

Cor. No. D-0.7

SE/16 COR. of SEC. 5

COR. of SEC. \_\_\_\_\_

CORNER DIAGRAM PER LEGEND

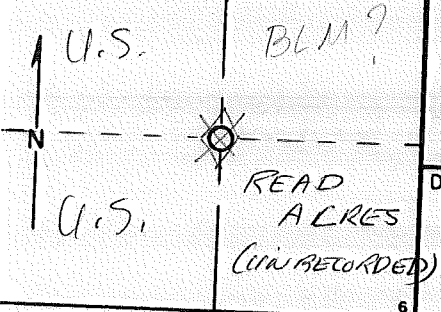

DESCRIBE CORNER MONUMENT FOUND

DESCRIBE BEARING TREES OR OTHER OFFICIAL ACCESSORIES FOUND

PHOTO IDENTIFICATION DATA

Photo No. \_\_\_\_\_  
 Filed At. \_\_\_\_\_  
 Object Ident. \_\_\_\_\_  
 Ident. By \_\_\_\_\_  
 Signature \_\_\_\_\_

DESCRIBE CORNER LOCATION RELATIVE TO NEAR-BY FEATURES, ALSO HOW TO REACH CORNER

PERRY, 4/72: SR W/ 2 RPS  
6" P. NW'LY 485  
4" P. SE'LY 712

- Corner Legend:
- Searched for/Not Found
  - Evidence Found/Accept.
  - Permanent Monument

Signature \_\_\_\_\_

Title \_\_\_\_\_

Division \_\_\_\_\_

Headquarters \_\_\_\_\_

Date \_\_\_\_\_

D-7100-52 (3/79)

CORNER RECORD (PERPETUATION)

MONUMENT. DESCRIBE NEW MONUMENT SET, OR WORK DONE TO PRESERVE EXISTING MONUMENT

MONUMENT SET

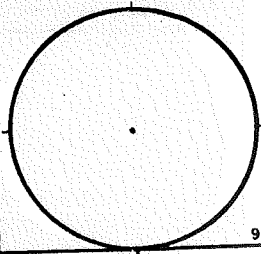

ACCESSORIES DESCRIBE NEW BY'S WITNESS OBJECTS ETC. ESTABLISHED, OR WORK DONE TO PRESERVE EXISTING EVIDENCE

Work Done By \_\_\_\_\_ Title \_\_\_\_\_ Date \_\_\_\_\_ State Registration No. or Agency \_\_\_\_\_  
PLAT PREPARED OR  
Certified Cor. Record Prepared? Yes No Filed At: Co. SURVEYOR'S OFFICE Date

REMARKS

Index File No. 0754 T. 22 S., R. 10 E., W.M.

Tract or Surv. No.

Cor. D-07

USDA-FOREST SERVICE

Index

File No. 0954

CORNER RECORD (SEARCH)

(Ref. FSM 7.151.4)

Tract or

Survey No.

Cor.

No. D-09

T. 22 S. R. 10 E.

R.D. BEND

County DESCHUTES

5/16

COR. of SEC.

Merid. WILLAMETTE

N.F. DESCHUTES

State OREGON

COR. of SEC.

CORNER DIAGRAM PER LEGEND

DESCRIBE CORNER MONUMENT FOUND

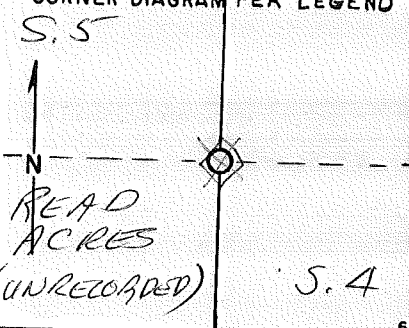

DESCRIBE BEARING TREES OR OTHER OFFICIAL ACCESSORIES FOUND

PHOTO IDENTIFICATION DATA

Photo No. \_\_\_\_\_  
 Filed At. \_\_\_\_\_  
 Object Ident. \_\_\_\_\_  
 Ident. By \_\_\_\_\_  
*Signature*

DESCRIBE CORNER LOCATION RELATIVE TO NEAR-BY FEATURES, ALSO HOW TO REACH CORNER

*PERRY 4/72; MON = ? w/ 2 RPs @ W. Edge Rd. R/W*  
*9" P. NW'24 13°*  
*9" P. SW'29 6.20*

Corner Legend:  
 Searched for/Not Found  
 Evidence Found/Accept.  
 Permanent Monument

Signature \_\_\_\_\_

Title \_\_\_\_\_ Division \_\_\_\_\_ Headquarters \_\_\_\_\_ Date \_\_\_\_\_

CORNER RECORD (PERPETUATION)

MONUMENT: DESCRIBE NEW MONUMENT SET, OR WORK DONE TO PRESERVE EXISTING MONUMENT

MONUMENT STAFFED

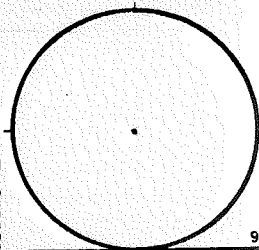

9

ACCESSORIES DESCRIBE NEW BT'S WITNESS OBJECTS ETC. ESTABLISHED, OR WORK DONE TO PRESERVE EXISTING EVIDENCE

10

Work Done By \_\_\_\_\_ Title \_\_\_\_\_ Date \_\_\_\_\_ State Registration No. or Agency \_\_\_\_\_  
**PLAT PREPARED OR**  
 Certified Cor. Record Prepared? Yes No Filed At. **Co. SURVEYOR'S OFFICE** Date \_\_\_\_\_

REMARKS

Index File No. **0954 T. 22 S., R. 10 E., W.M.**

Tract or Surv. No.

Cor. **D-09**

Index  
File No. 0155

CORNER RECORD (SEARCH)  
(Ref. FSM 7151.4)

Tract or Survey No. \_\_\_\_\_ Cor. No. E-01

T 22 S. R. 10 E. R.D. BEND County DESCHUTES SW Coy Sec 6

Merid. WILLAMETTE N.F. DESCHUTES State OREGON NE Coy Sec 12

SEE: E-25  
T225 R9E

New Accessories by  
OTB & W ~ 1985  
BO by G.K.I.  
1970

K-01

USDA-FOREST SERVICE

Index File No. 0355

CORNER RECORD (SEARCH)

(Ref. FSM 7.151.4)

Tract or

Survey No.

Cor.

No. E03

T. 22 S. R. 10 E.

R.D. BEND

County

DESCHUTES

3/4

COR. of SEC. 6

Merid. WILLAMETTE

N.F. DESCHUTES

State

OREGON

N/4

COR. of SEC. 7

CORNER DIAGRAM PER LEGEND

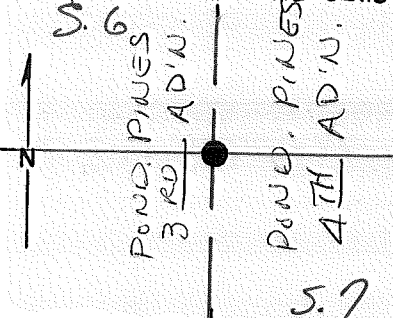

DESCRIBE CORNER MONUMENT FOUND

3" A-C A.P. RSG. 0" REV G.E.I. 1970

DESCRIBE BEARING TREES OR OTHER OFFICIAL ACCESSORIES FOUND

ORIG. BT - D & D S15° E 195 FT. VIS: 1/4 S

9" LP N 27° E 12 1/2 FT. MKD. 1/4 S6 BT

DESCRIBE CORNER LOCATION RELATIVE TO NEAR-BY FEATURES, ALSO HOW TO REACH CORNER

PHOTO IDENTIFICATION DATA

Photo No. \_\_\_\_\_

Filed At. \_\_\_\_\_

Object Ident. \_\_\_\_\_

Ident. By \_\_\_\_\_

Signature

7

Corner Legend:

Searched for/Not Found

Evidence Found/Accept.

Permanent Monument

Signature W. MILLER

Title S.T.

Division

Headquarters

S.O.

Date 8/81 D-7100-52 (3/79)

1

CORNER RECORD (PERPETUATION)

MONUMENT: DESCRIBE NEW MONUMENT SET, OR WORK DONE TO PRESERVE EXISTING MONUMENT

MONUMENT SET/STAMPED

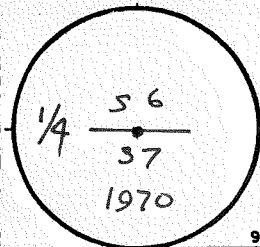

ACCESSORIES DESCRIBE NEW BT'S WITNESS OBJECTS ETC. ESTABLISHED, OR WORK DONE TO PRESERVE EXISTING EVIDENCE

8" PP N25°E 121 FT.  
 12" PP S10°E 198 FT. (OR 16.)  
 11" PP S45°W 346 FT.

Work Done By J. BUSSARD Title PLS Date 12/72 State Registration No. or Agency OR-599  
 (PLAT) PREPARED OR Certified Cor Record Prepared?  Yes No Filed At: Co. SURVEYOR'S OFFICE Date

REMARKS

Index File No. 0355 T. 22 S., R. 10 E., W.M.

Tract or Surv. No.

Cor. E-03



Index File No. 0455 CORNER RECORD (SEARCH) Contract or Survey No. CAD.#23 Cor. No. E-04  
 (Ref. FSM 7151.4)  
 T 22 S. R. 10 E. R.D. BEND County DESCHUTES E 1/16 Cor. of Merid. Willamette N.F. Deschutes State Oregon Sections 97

CORNER DIAGRAM per legend

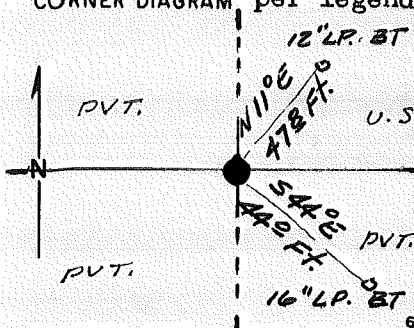

DESCRIBE CORNER MONUMENT FOUND

3" Aluminum cap on a 2" <sup>ALUM.</sup> iron  
Pipe Cap marked: E 1/16 S6  
GREEN EMPIRE INC. S7 RISING 2"

FD in good condition 6/93 sk  
 DESCRIBE BEARING TREES OR OTHER OFFICIAL ACCESSORIES FOUND  
12" Lodgepole Pine bears N11°E - 47 1/2 FT. Visible Scribe  
16" Lodgepole Pine bears S44°E - 44° Ft. Visible Scribe  
OK 6/93

PHOTO IDENTIFICATION DATA

Photo No. \_\_\_\_\_  
 Filed At. \_\_\_\_\_  
 Object Ident. \_\_\_\_\_  
 Ident. By \_\_\_\_\_  
 Signature \_\_\_\_\_

DESCRIBE CORNER LOCATION RELATIVE TO NEAR-BY FEATURES, ALSO HOW TO REACH CORNER

FROM RED CINDER ROAD #500, WEST ON RD. #557 then  
North on Rd. #575 which turns West, To T inter-x  
at North-South LINE. CORNER LIES SOUTH 300 FT.

CORNER LEGEND:

FS or Contr.	Unverified Other	
○	◇	Searched For/Not Found
⊗	⊠	Evidence Found/Accept.
●	◆	Permanent Mon. Set/Fd.

Searched By: R. WARE

Title PLS Division PVT Headquarters

Date 9/83

CORNER RECORD (PERPETUATION)

MONUMENT: DESCRIBE NEW MONUMENT SET, OR WORK DONE TO PRESERVE EXISTING MONUMENT

EXISTING MONUMENT IS IN GOOD SHAPE.

MONUMENT STAMPED

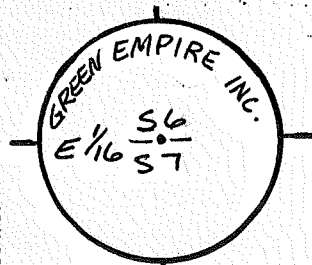

ACCESSORIES: DESCRIBE NEW BT'S WITNESS OBJECTS ETC. ESTABLISHED, OR WORK DONE TO PRESERVE EXISTING EVIDENCE

Set a 60d. nail w/alum. washer stamped "LS 1005" in base of each existing BT. Added signs & filled out BT tags.

Work Done By R. Ware Title LS Date 9/83 State Registration No. LS 1005 or Agency

Plat or Cor. Record Prepared? Yes No Filed At: Co. Surveyor's Office Date

History of Surveys, G.L.O., etc. 1868: G.L.O.  
1970: G.E.I. (J. BUSSARD)

Index File No. 0455 T.22 S., R.10 E., W.M.

Contract or Surv. No. CAD.#2-3 Cor. E-04

Index File No. 0555 CORNER RECORD (SEARCH) Contract or Survey No. CAD.#2-3 Cor. No. E-05  
 (Ref. FSM 7151.4)  
 T 22 S. R. 10 E. R.D. BEND County DESCHUTES SE Cor. of Merid. Willamette N.F. Deschutes State Oregon Section 6

CORNER DIAGRAM, per Legend

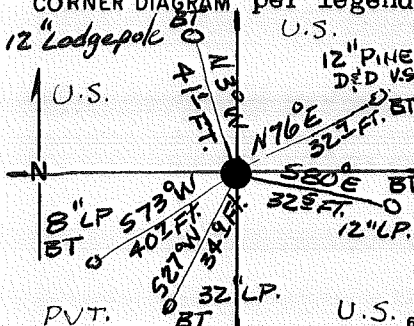

DESCRIBE CORNER MONUMENT FOUND

3" alum. cap on 2" ~~IRON~~ ALUM. PIPE.  
Cap marked: "GREEN EMPIRE INC. T22S R10E S6 | S5"  
1 1/2" Iron PIPE 0 7/8 Ft. WEST. S7 | S8  
FD in good condition 1970 2

DESCRIBE BEARING TREES OR OTHER OFFICIAL ACCESSORIES FOUND

A 12" Lodgepole pine bears N 3° W - 41 1/2 Ft. ok  
An 8" Lodgepole pine bears S 73° W - 40 1/2 Ft. "  
A 32" Ponderosa Pine bears S 27° W - 34 1/2 Ft. ILLEG. SCR. VIS. (ORIG.)  
A 12" Lodgepole Pine bears S 80° E - 32 1/2 Ft. "  
A 12" PINE (Dead & Down) bears N 76° E - 32 1/2 Ft. Vis. Scribe (ORIG.)

DESCRIBE CORNER LOCATION RELATIVE TO NEAR-BY FEATURES, ALSO HOW TO REACH CORNER

N.E. Corner of Ponderosa Pines Subdivision. From Road #500,  
west on Rd. #557, then North on Road #575 ± 1/8 mile  
to a blazed line between SEC. 5/8. Corner lies about  
200 Ft. WEST OF Road #575.

PHOTO IDENTIFICATION DATA

Photo No. \_\_\_\_\_  
 Filed At. \_\_\_\_\_  
 Object Ident. \_\_\_\_\_  
 Ident. By \_\_\_\_\_  
 Signature \_\_\_\_\_ 7

CORNER LEGEND:

- |              |            |                         |
|--------------|------------|-------------------------|
| FS or Contr. | Unverified | Other                   |
| ○            | ◇          | Searched For/Not Found  |
| ⊗            | ⊗          | Evidence Found/Accept.: |
| ●            | ◆          | Permanent Mon. Set/Fd.  |

Searched By: R. WARE

Title P.L.S. Division PVT. Headquarters

Date 9/83

CORNER RECORD (PERPETUATION)

MONUMENT: DESCRIBE NEW MONUMENT SET, OR WORK DONE TO PRESERVE EXISTING MONUMENT

EXISTING MONUMENT IS IN GOOD SHAPE

MONUMENT STAMPED

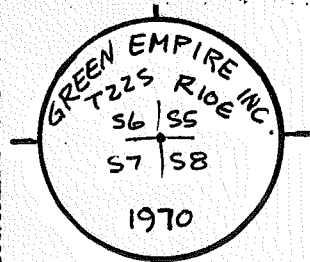

ACCESSORIES: DESCRIBE NEW BT'S WITNESS OBJECTS ETC. ESTABLISHED, OR WORK DONE TO PRESERVE EXISTING EVIDENCE

Filled out existing BT tags.

Work Done By R. Ware Title L.S. Date 9/83 State Registration No. LS1005  
or Agency

Plat or Cor. Record Prepared? Yes No Filed At. Co. Surveyor's Office Date

History of Surveys, G.L.O., etc.  
1868: G.L.O.  
1970: G.E.I. (J. BUSSARD) PL 3-599

Index File No. 0555 T. 22 S., R. 10 E., W.M.

Contract or Surv. No. CAD. # 2-3 Cor. E-05

Index File No. 079 0755

CORNER RECORD (SEARCH)

(Ref. FSM 7151.4)

Tract or Survey No. \_\_\_\_\_

Cor. No. E-7

T 225 R. 10E

R.D. Crescent County Deschutes

S/4 Cor Sec 5

Merid. Will

N.F. 01 State ORE

N/4 Cor Sec 8

CORNER DIAGRAM

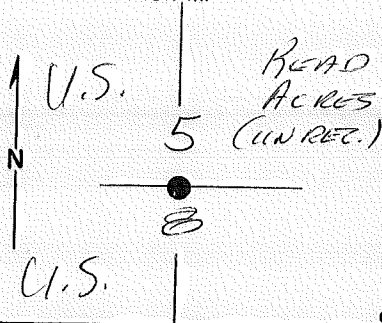

DESCRIBE CORNER MONUMENT FOUND

Material - Alum. Cap size 3"  
H. above ground: 5"  
Condition: good



DESCRIBE BEARING TREES OR OTHER OFFICIAL ACCESSORIES FOUND

14"  
(1/4 5/8) L.D. P. Pine N02°E 55<sup>09</sup><sub>31</sub>

(5+) 8" L.D. Pine S72°E 39<sup>10</sup>' → (1/4 5/8)

Old BT <sup>STUMP</sup> N58°E 2<sup>16</sup>' Scribbling visible "BT" 3

DESCRIBE CORNER LOCATION RELATIVE TO NEAR-BY FEATURES, ALSO HOW TO REACH CORNER

ROTTED STUMP w/ AXE MARKS IN LOCATION for OTHER BT. S55E 23°

PHOTO IDENTIFICATION DATA

Photo No. 857 2-287

Filed At. T.P. Line 39

Object Ident. Corner

Ident. By D. Thingvall  
Signature

PLANE COORDINATE POSITION DATA

State \_\_\_\_\_ Zone \_\_\_\_\_

X \_\_\_\_\_

Y \_\_\_\_\_

Estab. By \_\_\_\_\_

Agency

Signature

D. Thingvall

Title

Division

Headquarters

Date

VISITED 8/81 by S. CHAMBERLIN all OK  
Civil Eng. S.D.

9/9/11

CORNER RECORD (PERPETUATION)

MONUMENT: DESCRIBE NEW MONUMENT SET, OR WORK DONE TO PRESERVE EXISTING MONUMENT

9

ACCESSORIES : DESCRIBE NEW BT'S WITNESS OBJECTS ETC. ESTABLISHED, OR WORK DONE TO PRESERVE EXISTING EVIDENCE

10

Work Done By \_\_\_\_\_ Title \_\_\_\_\_ Date \_\_\_\_\_ State Registration No. or Agency \_\_\_\_\_

11

Certified Cor. Record Prepared ? Yes No Filed At: \_\_\_\_\_ Date \_\_\_\_\_

REMARKS

12

Index File No. 0755 T. 22 R. 10 M.

Tract or Surv. No.

Cor. E-7 13

USDA-FOREST SERVICE

Index

File No. 0855

T. 22 S. R. 10 E.

Merid. WILLAMETTE

CORNER RECORD (SEARCH)

(Ref. FSM 7.151.4)

Tract or

Survey No.

Cor.

No. E-08

R.D. BEND

County DESCHUTES

E/16

COR. of SEC. 5

N.F. DESCHUTES

State OREGON

COR. of SEC. 8

CORNER DIAGRAM PER LEGEND

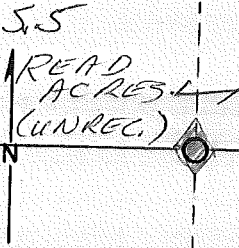

DESCRIBE CORNER MONUMENT FOUND

DESCRIBE BEARING TREES OR OTHER OFFICIAL ACCESSORIES FOUND

PHOTO IDENTIFICATION DATA

Photo No. \_\_\_\_\_

Filed At. \_\_\_\_\_

Object Ident. \_\_\_\_\_

Ident. By \_\_\_\_\_

Signature

DESCRIBE CORNER LOCATION RELATIVE TO NEAR-BY FEATURES, ALSO HOW TO REACH CORNER

PERRY 4/72; FO. A.C. by GR. EMP. w/3 RPS

S.R. E'LY 490

10" P. NE'LY 2160 (GR. EMP. 12" LP N 58 E 2165)

12" P. SW'LY 495 (12" LP S 69 E 4963)

Corner Legend:

Searched for/Not Found

Evidence Found/Accept.

Permanent Monument

Signature

Title

Division

Headquarters

Date

D-7100-52 (3/79)

CORNER RECORD (PERPETUATION)

MONUMENT. DESCRIBE NEW MONUMENT SET, OR WORK DONE TO PRESERVE EXISTING MONUMENT

MONUMENT SET

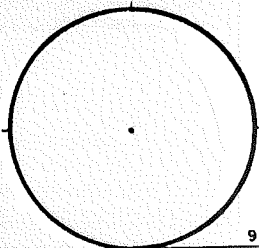

9

ACCESSORIES DESCRIBE NEW BT'S WITNESS OBJECTS ETC. ESTABLISHED, OR WORK DONE TO PRESERVE EXISTING EVIDENCE

10

Work Done By \_\_\_\_\_ Title \_\_\_\_\_ Date \_\_\_\_\_ State Registration No. or Agency \_\_\_\_\_  
PLAT PREPARED OR  
Certified Cor. Record Prepared? Yes No Filed At: Co. SURVEYOR'S OFFICE Date

REMARKS

Index File No 0855 T. 22 S., R. 10 E., W.M.

Tract or Surv. No.

Cor. E-08



Index File No. 0955

**CORNER RECORD (SEARCH)**  
(Ref. FSM 7151.4)

Tract or Survey No. \_\_\_\_\_ Cor. No. **E-9**

T 225 R. 10E R.D. BEND County Deschutes  
Merid. Will N.F. Deschutes State Oregon

**CORNER DIAGRAM**

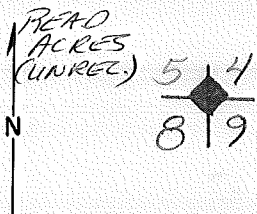

**DESCRIBE CORNER MONUMENT FOUND**

$\frac{1}{2}$ " I.R. FD by GEI

**DESCRIBE BEARING TREES OR OTHER OFFICIAL ACCESSORIES FOUND**

**PHOTO IDENTIFICATION DATA**

Photo No. \_\_\_\_\_  
Filed At. \_\_\_\_\_  
Object Ident. \_\_\_\_\_  
Ident. By \_\_\_\_\_  
*Signature*

**DESCRIBE CORNER LOCATION RELATIVE TO NEAR-BY FEATURES, ALSO HOW TO REACH CORNER**

Green Empire - March - 1970  
see plat - sec 8 - T225, R10E  
#000061

**PLANE COORDINATE POSITION DATA**

State \_\_\_\_\_ Zone \_\_\_\_\_  
X \_\_\_\_\_  
Y \_\_\_\_\_  
Estab. By \_\_\_\_\_  
*Agency*

Signature

Title

Division

Headquarters

Date

7100-52 (3/68)

**CORNER RECORD (PERPETUATION)**

**MONUMENT : DESCRIBE NEW MONUMENT SET, OR WORK DONE TO PRESERVE EXISTING MONUMENT**

set Aluminum pipe 2 1/2" x 30", 3" cap IN E DORRANCE MDW. 1970.

**ACCESSORIES : DESCRIBE NEW BT'S WITNESS OBJECTS ETC. ESTABLISHED, OR WORK DONE TO PRESERVE EXISTING EVIDENCE**

A Jack Pine, 10 ins. dia, brs.	N 35° W	68.01 ft, dist	mkd.	Scribed
A Jack Pine, 14 ins. dia, brs.	N 82° E	103.49 ft,	" mkd.	"
A " " , 12 ins. dia, brs.	S 47° E	96.12 ft,	" mkd.	"
A " " , 8 ins. dia, brs.	S 30° W	88.08 ft,	" mkd.	"

Work Done By: James E. Bussard Title: **PLS # 599** Date: **3/9/70** State Registration No. or Agency: **Green Empire, Inc.**

Certified Cor. Record Prepared ? Yes No Filed At: Date

**REMARKS**

Perry's RPs : 18" PINE WEST 5385  
 16" PINE SE 89 20 w/ 1 1/2" PIPE @ COR.

Index File No. **0955** T. **22 S** R. **10 E** M. Tract or Surv. No. Cor. **E-9**

Index  
File No. 2555

CORNER RECORD (SEARCH)  
(Ref. FSM 7151.4)

Tract or  
Survey No. \_\_\_\_\_  
Cor. No. E-25

T 22 S. R. 10 E. R.D. FORT ROCK County DESCHUTES SE SEC 1  
Merid. WILLAMETTE N.F. DESCHUTES State OREGON NE SEC 12

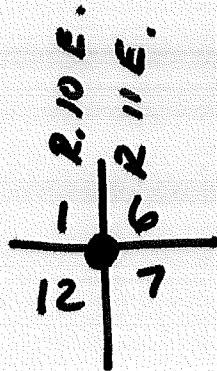

SEE: T. 22 S - R. 11 E.

E-01

B.C.

T. 22 S.

E-25

USDA-FOREST SERVICE

Index

File No. 0356

CORNER RECORD (SEARCH)

(Ref. FSM 7.151.4)

Tract or

Survey No.

Cor.

No. F-03

T. 22 S. R. 10

E. R.D. BEND

County DESCHUTES

NE/16 COR. of SEC. 7

Merid. WILLAMETTE

N.F. DESCHUTES State OREGON

COR. of SEC.

CORNER DIAGRAM PER LEGEND

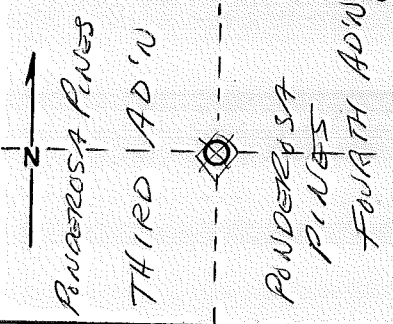

DESCRIBE CORNER MONUMENT FOUND

DESCRIBE BEARING TREES OR OTHER OFFICIAL ACCESSORIES FOUND

PHOTO IDENTIFICATION DATA

Photo No. \_\_\_\_\_

Filed At. \_\_\_\_\_

Object Ident. \_\_\_\_\_

Ident. By \_\_\_\_\_

*Signature*

Corner Legend:

Searched for/Not Found

Evidence Found/Accept.

Permanent Monument

Signature

Title

Division

Headquarters

Date

D-7100-52 (3/79)

CORNER RECORD (PERPETUATION)

MONUMENT: DESCRIBE NEW MONUMENT SET, OR WORK DONE TO PRESERVE EXISTING MONUMENT

MONUMENT STAMPED

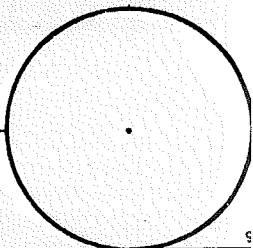

ACCESSORIES DESCRIBE NEW BT'S WITNESS OBJECTS ETC. ESTABLISHED, OR WORK DONE TO PRESERVE EXISTING EVIDENCE

Work Done By \_\_\_\_\_ Title \_\_\_\_\_ Date \_\_\_\_\_ State Registration No. or Agency \_\_\_\_\_  
**PLAT PREPARED OR**  
Certified Cor Record Prepared? Yes No Filed At: **Co. SURVEYOR'S OFFICE** Date \_\_\_\_\_

REMARKS

BUSSARD INDICATES A POSSIBLE MON. @ 69<sup>13</sup> FT. South of S. R/W Point FOR IRONBARK ROAD IN THE SUBD. PLAT for P.P. 3<sup>RD</sup> AD'N BUT INDICATES ON THE CONTROL PLAT of 3/72 THAT NOTHING WAS SET.

Index File No.

0356 T. 22 S., R. 10 E., W.M.

Tract or Surv. No.

Cor. F-03

Index  
File No. 0756CORNER RECORD (SEARCH)  
(Ref. FSM 7151.4)Tract or  
Survey No. \_\_\_\_\_ Cor. No. F-7T 225 R. 10E R.D. \_\_\_\_\_ County Deschutes NC/6 Cor Sec 8  
Merid. Will N.F. Deschutes State Oregon

## CORNER DIAGRAM

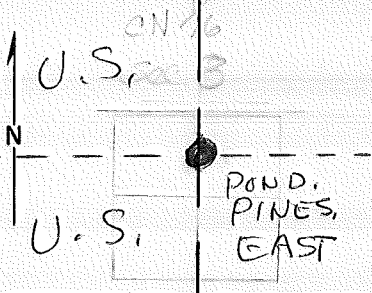

## DESCRIBE CORNER MONUMENT FOUND

3/4" Rebar - 1.65 ft NE of Cor.  
3" A-C A.P. RSG. 5"

## DESCRIBE BEARING TREES OR OTHER OFFICIAL ACCESSORIES FOUND

18" PP S14°W 77 3/4 FT. MKD. CN 1/16 S 8 BT  
17" LP N51°W 71 1/2 FT. MKD. CN 1/16 S 8 BT

## PHOTO IDENTIFICATION DATA

Photo No. \_\_\_\_\_  
Filed At. \_\_\_\_\_  
Object Ident. \_\_\_\_\_  
Ident. By \_\_\_\_\_  
Signature \_\_\_\_\_

## DESCRIBE CORNER LOCATION RELATIVE TO NEAR-BY FEATURES, ALSO HOW TO REACH CORNER

Green Empire - March - 1970  
see plat - Sec. 8 - T225, R10E

(Over) #000061

## PLANE COORDINATE POSITION DATA

State \_\_\_\_\_ Zone \_\_\_\_\_  
X \_\_\_\_\_  
Y \_\_\_\_\_  
Estab. By \_\_\_\_\_  
Agency \_\_\_\_\_

Signature  
S. CHAMBERLIN

Title  
S.T.

Division

Headquarters  
S.O.

Date  
8/81 7100-52 (3/68)

**CORNER RECORD (PERPETUATION)**

**MONUMENT : DESCRIBE NEW MONUMENT SET, OR WORK DONE TO PRESERVE EXISTING MONUMENT**

*Set Aluminum pipe 2 1/2" x 30', 3" cap*

**ACCESSORIES : DESCRIBE NEW BT's WITNESS OBJECTS ETC. ESTABLISHED, OR WORK DONE TO PRESERVE EXISTING EVIDENCE**

A Ponderosa P. 14 ins. dia, brs.	<i>S 11° W</i>	<i>21.47 ft, dist.</i>	<i>mkd. Scribed</i>
A Jack Pine 16 ins. dia, brs.	<i>N 54° W</i>	<i>27.28 ft, dist.</i>	<i>m.k.d. " "</i>
A _____ ins. dia, brs.	_____	_____	<i>mkd. _____</i>
A _____ ins. dia, brs.	_____	_____	<i>m.k.d. _____</i>

Work Done By James E. Bussard Title PLS # 599 Date 3/9/70 State SD or Agency Green Empire, Inc.

Certified Cor. Record Prepared ? Yes  No  Filed At: \_\_\_\_\_ Date \_\_\_\_\_

REMARKS



USDA-FOREST SERVICE

Index File No. 0856

CORNER RECORD (SEARCH)  
(Ref. FSM 7.151.4)

Tract or Survey No. \_\_\_\_\_

Cor. No. F-8

T. 22 S. R. 10 E. R.D. BEND

County DESCHUTES

NE/16 COR. of SEC. 8

Merid. WILLAMETTE

N.F. DESCHUTES

State OREGON

COR. of SEC. \_\_\_\_\_

CORNER DIAGRAM PER LEGEND

DESCRIBE CORNER MONUMENT FOUND

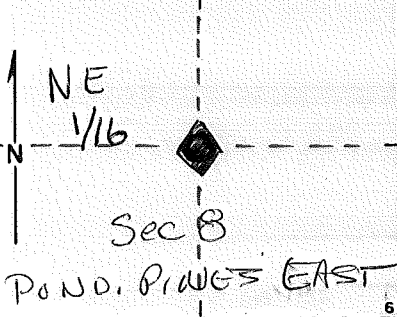

(OVER) SEE Plat #000061

PHOTO IDENTIFICATION DATA

DESCRIBE BEARING TREES OR OTHER OFFICIAL ACCESSORIES FOUND

Photo No. \_\_\_\_\_  
 Filed At. \_\_\_\_\_  
 Object Ident. \_\_\_\_\_  
 Ident. By \_\_\_\_\_  
*Signature* \_\_\_\_\_

\_\_\_\_\_

Corner Legend:

DESCRIBE CORNER LOCATION RELATIVE TO NEAR-BY FEATURES, ALSO HOW TO REACH CORNER

- Searched for/Not Found
- Evidence Found/Accept.
- Permanent Monument

\_\_\_\_\_

Signature \_\_\_\_\_ Title \_\_\_\_\_ Division \_\_\_\_\_ Headquarters \_\_\_\_\_ Date D-7100-52 (3/79)

CORNER RECORD (PERPETUATION)

MONUMENT. DESCRIBE NEW MONUMENT SET, OR WORK DONE TO PRESERVE EXISTING MONUMENT

Set 1/16 Cor. 2 1/2" x 30" Alum. Pipe and 3" Cap

MONUMENT STAMPED

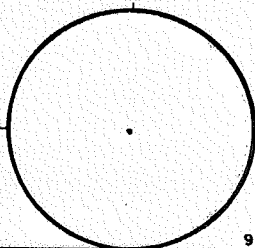

ACCESSORIES DESCRIBE NEW BT'S WITNESS OBJECTS ETC. ESTABLISHED, OR WORK DONE TO PRESERVE EXISTING EVIDENCE

A Jack Pine, 12 ins. dia, brs.	N 06° E	18.90 ft.	mkd. Scribed
A P. Pine, 8 ins. dia, brs.	S 28° W	44.87 ft.	mkd. " "
A _____ ins. dia, brs.	_____	_____	mkd. _____
A _____ ins. dia, brs.	_____	_____	mkd. _____

See Plat # 000061

Work Done By James E. Bussard title PLS # 599

Date 3/9/70 State Registration No. or Agency Green Empire, Inc.

PLAT PREPARED OR Certified Cor. Record Prepared? Yes No Filed At:

Co. SURVEYOR'S OFFICE Date

REMARKS

Index File No. 0856 T. 22 S., R. 10 E., W.M.

Tract or Surv. No.

Cor. F-8

USDA-FOREST SERVICE

Index  
File No. 0956

CORNER RECORD (SEARCH)  
(Ref. FSM 7.151.4)

Tract or  
Survey No. \_\_\_\_\_

Cor.  
No. F-9  
COR. of SEC.  
COR. of SEC.

T. 22 S. R. 10

E. R.D. BEND

County DESCHUTES

Merid. WILLAMETTE

N.F. DESCHUTES

State OREGON

CORNER DIAGRAM PER LEGEND

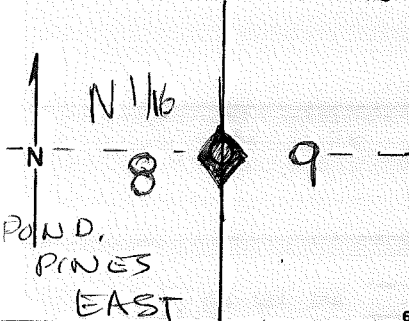

DESCRIBE CORNER MONUMENT FOUND

SEE Plat # 000061  
1/2" Rebar 1.26 ft. North of Cor. on Sec. Line  
(1/2" I.R. probably used as Corner of Timber  
Haven Subd.)

DESCRIBE BEARING TREES OR OTHER OFFICIAL ACCESSORIES FOUND

PHOTO IDENTIFICATION DATA

Photo No. \_\_\_\_\_  
Filed At. \_\_\_\_\_  
Object Ident. \_\_\_\_\_  
Ident. By \_\_\_\_\_

Signature

DESCRIBE CORNER LOCATION RELATIVE TO NEAR-BY FEATURES, ALSO HOW TO REACH CORNER

Corner Legend:

- Searched for/Not Found
- Evidence Found/Accept.
- Permanent Monument

Signature

Title

Division

Headquarters

Date

D-7100-52 (3/79)

CORNER RECORD (PERPETUATION)

MONUMENT. DESCRIBE NEW MONUMENT SET, OR WORK DONE TO PRESERVE EXISTING MONUMENT

Set Cor. 2 1/2" x 30" Alum. Pipe with 3" Cap

MONUMENT STAFFED

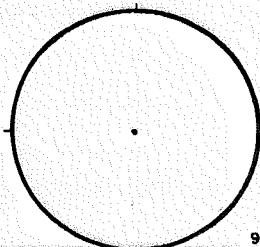

ACCESSORIES DESCRIBE NEW B's WITNESS OBJECTS ETC. ESTABLISHED, OR WORK DONE TO PRESERVE EXISTING EVIDENCE

A Jack Pine	12 ins. dia.	brs.	N 75° E	96.42 ft.	mkd.	scribed
A "	16 ins. dia.	brs.	N 55° W	54.24 ft.	mkd.	" "
A	ins. dia.	brs.			mkd.	
A	ins. dia.	brs.			mkd.	

See Plat # 000061

Work Done By James E. Bussard Title PLS #599 Date 3/9/70 State Illinois No. Green Empire, Inc  
**PLAT PREPARED OR** or Agency  
 Certified Cor. Record Prepared? Yes No Filed At: **CO. SURVEYOR'S OFFICE** Date

REMARKS

Index File No. 0956 T. 22 S., R. 10 E., W.M.

Tract or Surv. No.

Cor. F-9

USDA-FOREST SERVICE

Index  
File No. 0956

CORNER RECORD (SEARCH)  
(Ref. FSM 7.151.4)

Tract or  
Survey No. \_\_\_\_\_  
Cor. No. F-9

T. 22 S. R. 10 E. R.D. BEND County DESCHUTES Cor. of SEC. \_\_\_\_\_

Merid. WILLAMETTE N.F. DESCHUTES State OREGON Cor. of SEC. \_\_\_\_\_

CORNER DIAGRAM PER LEGEND

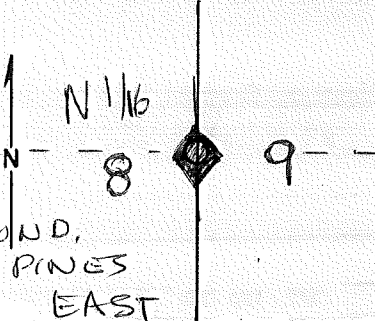

DESCRIBE CORNER MONUMENT FOUND

SEE Plat # 000061  
1/2" Rebar 1.26 ft. North of Cor. on Sec. Line  
(1/2" I.R. probably used as Corner of Timber Haven Subd.)

DESCRIBE BEARING TREES OR OTHER OFFICIAL ACCESSORIES FOUND

PHOTO IDENTIFICATION DATA

Photo No. \_\_\_\_\_  
Filed At. \_\_\_\_\_  
Object Ident. \_\_\_\_\_  
Ident. By \_\_\_\_\_  
*Signature*

DESCRIBE CORNER LOCATION RELATIVE TO NEAR-BY FEATURES, ALSO HOW TO REACH CORNER

Corner Legend:

- Searched for/Not Found
- Evidence Found/Accept
- Permanent Monument

Signature \_\_\_\_\_ Title \_\_\_\_\_ Division \_\_\_\_\_ Headquarters \_\_\_\_\_ Date \_\_\_\_\_

CORNER RECORD (PERPETUATION)

MONUMENT. DESCRIBE NEW MONUMENT SET, OR WORK DONE TO PRESERVE EXISTING MONUMENT

Set Cor. 2 1/2" x 30" Alum. Pipe with 3" Cap

MONUMENT SET AT

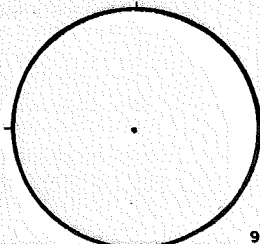

ACCESSORIES DESCRIBE NEW B.T.'S WITNESS OBJECTS ETC. ESTABLISHED, OR WORK DONE TO PRESERVE EXISTING EVIDENCE

A Jack Pine	12 ins. dia.	brs.	N 75° E	96.47 ft.	mkd.	scribed
A "	16 ins. dia.	brs.	N 55° W	54.24 ft.	mkd.	" "
A	ins. dia.	brs.			mkd.	
A	ins. dia.	brs.			mkd.	

See Plat # 000061

Work Done By: James E. Bussard Title: PLS #599 Date: 3/9/70 State Registration No. or Agency: Green Empire, Inc

PLAT PREPARED OR Certified Cor. Record Prepared? Yes  No  Filed At: Co. SURVEYOR'S OFFICE Date: \_\_\_\_\_

REMARKS

Index File No. 0956 T. 22 S., R. 10 E., W.M.

Tract or Surv. No.

Cor. F-9

Index  
File No. 0157 CORNER RECORD (SEARCH) (Ref. FSM 7151.4) Tract or Survey No. \_\_\_\_\_ Cor. No. G-01  
T 22 S. R. 10 E. R.D. BEND County DESCHUTES W/A Sec 7  
Merid. WILLAMETTE N.F. DESCHUTES State OREGON E/A Sec 12

SEE: G-25  
T22S R9E

New Accessories by  
OT&A w/ 1985  
A-C by GEI  
1970

B-01



Index File No. 0557 CORNER RECORD (SEARCH) Contract or Survey No. CAD.#2-3 Cor. No. G-05  
 (Ref. FSM 7151.4)  
 T 22 S. R. 10 E. R.D. BEND County DESCHUTES 1/4 Cor. of Merid. Willamette N.F. Deschutes State Oregon Sections 7 | 8

CORNER DIAGRAM per legend

DESCRIBE CORNER MONUMENT FOUND

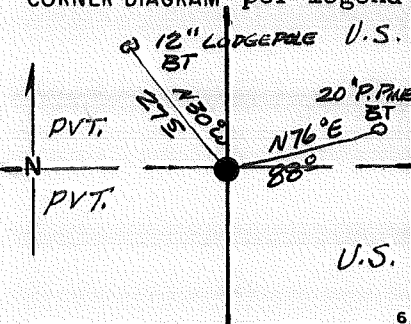

A 3" Alum. Cap on a 2" ~~IRON~~ ALUM. PIPE marked: "GREEN EMPIRE INC. 1/4" RISING. 4" 57 | 58

FD BC in good condition 6/93 SK 1970

DESCRIBE BEARING TREES OR OTHER OFFICIAL ACCESSORIES FOUND  
 12" Lodgepole Pine bears N30°N - 27.5' Ft. Standing Dead Vis. Scribe ~1/4 S 8 BT~

20" Ponderosa Pine bears N76°E - 88° Ft. Vis. Scribe ~1/4 S 8 BT~

PHOTO IDENTIFICATION DATA

Photo No. \_\_\_\_\_  
 Filed At. \_\_\_\_\_  
 Object Ident. \_\_\_\_\_  
 Ident. By \_\_\_\_\_  
 Signature \_\_\_\_\_

DESCRIBE CORNER LOCATION RELATIVE TO NEAR-BY FEATURES, ALSO HOW TO REACH CORNER

ON East boundary of subdivision. From Forest Road #500, North on Ro. #570. Corner is on West side of Ro #570 at about 3/8 mi. from Ro. #500

CORNER LEGEND:

- FS or Contr.  Unverified
- Other  Searched For/Not Found
- Evidence Found/Accept.:
- Permanent Mon. Set/Fd.

Searched By: R. WARE

Title PLS Division PVT. Headquarters

Date 9/83

CORNER RECORD (PERPETUATION)

MONUMENT: DESCRIBE NEW MONUMENT SET, OR WORK DONE TO PRESERVE EXISTING MONUMENT

EXISTING MONUMENT IS IN GOOD SHAPE.

MONUMENT STAMPED

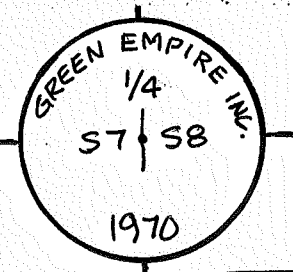

ACCESSORIES: DESCRIBE NEW BT'S WITNESS OBJECTS ETC. ESTABLISHED, OR WORK DONE TO PRESERVE EXISTING EVIDENCE

Set a 60d. nail w/alum. washer stamped "LS 1005" in base of each.  
BT. Signed & tagged trees.

Work Done By R. Ware Title LS Date 9/83 State Registration No. or Agency LS 1005

Plate or Cor. Record Prepared? Yes No Filed At: Co. Surveyor's Office Date

History of Surveys, G.L.O., etc.  
1868: G.L.O.  
1970: G.E.I. (J. BUSSARD)

Index File No. 0557 T.22 S., R. 10 E., W.M. Contract or Surv. No. CAO.#2-3 Cor. G-05

Index File No. 0757

**CORNER RECORD (SEARCH)**  
(Ref. FSM 7151.4)

Tract or Survey No. \_\_\_\_\_

Cor. No. **G-7**

T 22S R. 10E

R.D. Bend County Deschutes

C/4 Cor Sec 8

Merid. Will

N.F. Deschutes State OREGON

**CORNER DIAGRAM**

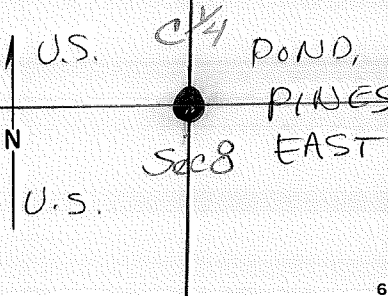

**DESCRIBE CORNER MONUMENT FOUND**

3" A-C FLUSH w/ GROUND

**DESCRIBE BEARING TREES OR OTHER OFFICIAL ACCESSORIES FOUND**

9" LP S34°W 21<sup>2</sup> FT. MKD. C 1/4 S 8 BT  
19" PP S74°E 40<sup>6</sup> FT. " " " "

**PHOTO IDENTIFICATION DATA**

Photo No. \_\_\_\_\_  
Filed At. \_\_\_\_\_  
Object Ident. \_\_\_\_\_  
Ident. By \_\_\_\_\_  
*Signature*

**DESCRIBE CORNER LOCATION RELATIVE TO NEAR-BY FEATURES, ALSO HOW TO REACH CORNER**

Green Empire Inc. - March - 1970  
see plat - Sec 8 - T22S, R10E  
#000061  
(over)

**PLANE COORDINATE POSITION DATA**

State \_\_\_\_\_ Zone \_\_\_\_\_  
X \_\_\_\_\_  
Y \_\_\_\_\_  
Estab. By \_\_\_\_\_  
*Agency*

Signature

S. CHAMBERLIN

Title

S.T.

Division

Headquarters

S.O.

Date

8/81

7100-52 (3/68)

CORNER RECORD (PERPETUATION)

MONUMENT : DESCRIBE NEW MONUMENT SET, OR WORK DONE TO PRESERVE EXISTING MONUMENT

Set Aluminum pipe 2 1/2" x 30", 3" cap.

C 1/4 • 58  
1970

ACCESSORIES : DESCRIBE NEW BT's WITNESS OBJECTS ETC. ESTABLISHED, OR WORK DONE TO PRESERVE EXISTING EVIDENCE

A Ponderosa P,	22 ins. dia, brs.	S 77° E	40.55 ft. dist	mkd. Scribed
A Jack Pine,	8 ins. dia, brs.	S 30° W	21.60 ft. dist	mkd. Scribed
A _____,	_____ ins. dia, brs.	_____	_____	mkd. _____
A _____,	_____ ins. dia, brs.	_____	_____	mkd. _____

Work Done By: James E. Bussard Title: PLS # 699 Date: 3/9/70 State Registration No. or Agency: Green Empire, Inc

Certified Cor. Record Prepared ? Yes No Filed At: Date

REMARKS

Index File No: 0757 T. 22 S. R. 10 E. M. Tract or Surv. No. Cor. G-7

USDA-FOREST SERVICE

Index File No. 0857

CORNER RECORD (SEARCH)

(Ref. FSM 7.151.4)

Tract or Survey No. \_\_\_\_\_

Cor. No. G-8

T. 22 S. R. 10 E.

R.D. BEND

County Deschutes

EC/16

COR. of SEC. 8

Merid. WILLAMETTE

N.F. DESCHUTES

State OREGON

COR. of SEC. 1

CORNER DIAGRAM PER LEGEND

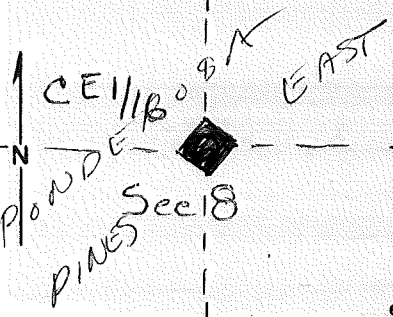

DESCRIBE CORNER MONUMENT FOUND

(OVER) SEE Plat #000061

DESCRIBE BEARING TREES OR OTHER OFFICIAL ACCESSORIES FOUND

PHOTO IDENTIFICATION DATA

Photo No. \_\_\_\_\_  
 Filed At. \_\_\_\_\_  
 Object Ident. \_\_\_\_\_  
 Ident. By \_\_\_\_\_  
*Signature*

DESCRIBE CORNER LOCATION RELATIVE TO NEAR-BY FEATURES, ALSO HOW TO REACH CORNER

- Corner Legend:
- Searched for/Not Found
  - Evidence Found/Accept.
  - Permanent Monument

Signature \_\_\_\_\_ Title \_\_\_\_\_ Division \_\_\_\_\_ Headquarters \_\_\_\_\_ Date \_\_\_\_\_

D-7100-52 (3/79)

2

3

1

5

CORNER RECORD (PERPETUATION)

MONUMENT DESCRIBE NEW MONUMENT SET, OR WORK DONE TO PRESERVE EXISTING MONUMENT

MONUMENT SET/FILED

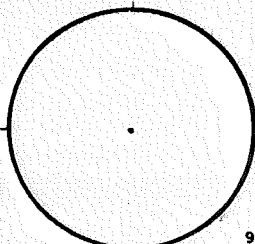

Set CE 1/16 Cor; 2 1/2" x 30" Alum. Pipe  
With 3" Cap

ACCESSORIES DESCRIBE NEW B<sup>T</sup>'S WITNESS OBJECTS ETC. ESTABLISHED, OR WORK DONE TO PRESERVE EXISTING EVIDENCE

AP. Pine, 12 ins. dia, brs. N 61° E	44.43 ft	mkd. Scribed
AP. Pine, 11 ins. dia, brs. S 20° E	20.81 ft.	mkd. " "
A _____ ins. dia, brs. _____	_____	mkd. _____
A _____ ins. dia, brs. _____	_____	mkd. _____

See Plat # 000061

Work Done By James E Bussard Title PLS # 599

Date 3/9/20

State Registration No. or Agency GREEN EMPIRE, INC

PLAT PREPARED OR  
Certified Cor. Record Prepared? Yes No Filed At:

Co. SURVEYOR'S OFFICE Date

REMARKS

Index File No. 0857 T. 22 S., R. 10 E., W.M.

Tract or Surv. No.

Cor. G-8

Index File No. 0957

**CORNER RECORD (SEARCH)**  
(Ref. FSM 7151.4)

Tract or Survey No. \_\_\_\_\_ Cor. No. **G-9**

T 22S R. 10E R.D. BEND County Deschutes E/4 Cor Sec 8  
 Merid. Will N.F. Deschutes State OREGON W/4 Cor Sec 9

CORNER DIAGRAM



DESCRIBE CORNER MONUMENT FOUND

Fd. 2" Iron Pipe by G.E.I.

DESCRIBE BEARING TREES OR OTHER OFFICIAL ACCESSORIES FOUND

PHOTO IDENTIFICATION DATA

Photo No. \_\_\_\_\_  
 Filed At. \_\_\_\_\_  
 Object Ident. \_\_\_\_\_  
 Ident. By \_\_\_\_\_  
*Signature*

DESCRIBE CORNER LOCATION RELATIVE TO NEAR-BY FEATURES, ALSO HOW TO REACH CORNER

Green Empire Inc. - March - 1970  
 sec plat - Sec 8 - T22S, R10E  
 #000061  
 (Over)

PLANE COORDINATE POSITION DATA

State \_\_\_\_\_ Zone \_\_\_\_\_  
 X \_\_\_\_\_  
 Y \_\_\_\_\_  
 Etab. By \_\_\_\_\_  
*Agency*

Signature

Title

Division

Headquarters

Date

7100-52 (3/68)

**CORNER RECORD (PERPETUATION)**

**MONUMENT : DESCRIBE NEW MONUMENT SET, OR WORK DONE TO PRESERVE EXISTING MONUMENT**

Remonumented with 2 1/2" x 30" Alum pipe and 3" cap

**ACCESSORIES : DESCRIBE NEW BT'S WITNESS OBJECTS ETC. ESTABLISHED, OR WORK DONE TO PRESERVE EXISTING EVIDENCE**

A. <u>Pipe, 1 1/2</u> ins. dia, brs. <u>East</u>	<u>59.14 ft</u>	mkd. <u>Scribed</u>
A. <u>Jack Pine, 8</u> ins. dia, brs. <u>N 16° W</u>	<u>43.92 ft.</u>	mkd. <u>" "</u>
A. _____ ins. dia, brs. _____	_____	mkd. _____
A. _____ ins. dia, brs. _____	_____	mkd. _____

see Plat # 000061

Work Done By James E. Bussard Title PLS # 599 Date 3/9/70 State Registration No. \_\_\_\_\_ or Agency Green Empire, Inc

Certified Cor. Record Prepared ? Yes  No  Filed At: \_\_\_\_\_ Date \_\_\_\_\_

**REMARKS**

Index File No. 0957 T. 22 S. R. 10 E. M.

Tract or Surv. No. \_\_\_\_\_

Cor. G-9



Index  
File No. 2557

CORNER RECORD (SEARCH)  
(Ref. FSM 7151.4)

Tract or  
Survey No. \_\_\_\_\_

Cor.  
No. G-25

T 22 S. R. 10 E. R.D. FORT ROCK County DESCHUTES W/4 SEC 12  
Merid. WILLAMETTE N.F. DESCHUTES State OREGON

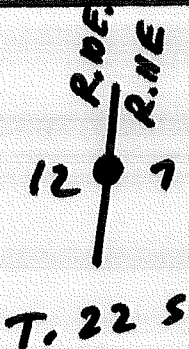

SEE: G-01

T. 22 S. - R. 11 E.

B.C.  
=====  
=====

G-25

USDA-FOREST SERVICE D-7100-52(2/82)

Index File No. 0158 CORNER RECORD (SEARCH) Contract or Survey No. CAD.#2-3 Cor. No. H-01  
(Ref. FSM 7151.4)  
T 22 S. R. ~~#10~~ E. R.D. BEND County DESCHUTES S 1/16 Cor. of Merid. Willamette N.F. Deschutes State Oregon Section 12/7

CORNER DIAGRAM per Legend

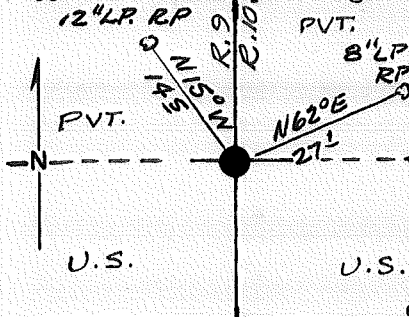

DESCRIBE CORNER MONUMENT FOUND 3" BRASS CAP ON 3" Iron PIPE

SET IN CONCRETE. CAP MARKED: S 1/16 S 12 1/2 S 7 RISING 6".

ED BC in good condition 6/93 SEE: H-25, T22S, R9E2

DESCRIBE BEARING TREES OR OTHER OFFICIAL ACCESSORIES FOUND  
12" Lodgepole bears N 15° W - 14 1/2 Ft. (RP)

8" Lodgepole RP bears N 62° E - 27' Ft. (RP)

PHOTO IDENTIFICATION DATA

Photo No. \_\_\_\_\_  
Filed At. \_\_\_\_\_  
Object Ident. \_\_\_\_\_  
Ident. By \_\_\_\_\_  
Signature \_\_\_\_\_

DESCRIBE CORNER LOCATION RELATIVE TO NEAR-BY FEATURES, ALSO HOW TO REACH CORNER

LIES ON South boundary of Ponderosa Pines Subd. and on North edge of Thinned UNIT. From Forest Road #500 NORTHWEST ON RD. #540 about 0 1/2 mi. Corner is about 500 Ft. WEST.

CORNER LEGEND:

- FS or Contr.  Unverified Other
- Searched For/Not Found
- Evidence Found/Accept.:
- Permanent Mon. Set/Fd.

Searched By: R. WARE

Title PLS Division PVT. Headquarters

Date 9/83

4  
5

CORNER RECORD (PERPETUATION)

MONUMENT: DESCRIBE NEW MONUMENT SET, OR WORK DONE TO PRESERVE EXISTING MONUMENT

EXISTING MONUMENT IS IN GOOD SHAPE.

MONUMENT STAMPED

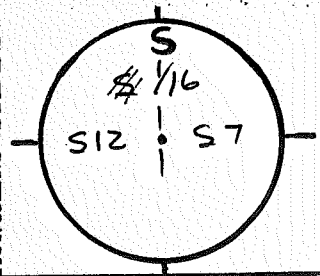

ACCESSORIES: DESCRIBE NEW BT'S WITNESS OBJECTS ETC. ESTABLISHED, OR WORK DONE TO PRESERVE EXISTING EVIDENCE

SCRIBED & TAGGED EXISTING RP'S to create BT's.

A 12" Lodgepole Pine bears N15°W - 145 Ft. Scrib'd "S 1/16 S12 BT" <sup>1" 60d WSW SIDE 14" HIGH</sup>  
An 8" Lodgepole Pine bears N62°E - 27 1/2 Ft. Scrib'd "S 1/16 S7 BT" <sup>60d NW SIDE 15" HIGH</sup>  
Set a 60d. nail w/alum. washer stamped "LS 1005" in the base of each tree.

Work Done By: R. Ware Title: LS Date: 9/83 State Registration No. or Agency: LS 1005  
Plat. on For Record Prepared? Yes No Filed At: Co. Surveyor's Office Date: 1985

History 1970/1972; G.E.I. (J. BUSSARD)  
of  
Surveys,  
G.L.O.,  
etc.

Index File No. 0158 T. 22 S., R. 10 E., W.M. Contract or Surv. No. CAD #2-3 Cor. H-01

Index

File No. 0358

CORNER RECORD (SEARCH) Contract or

(Ref. FSM 7151.4)

Survey No.

Cor. No. H-03

T 22 S. R. 10 E. R.D. BEND

County DESCHUTES

CS 1/6 Cor. of

Merid. Willamette

N.F. Deschutes

State Oregon

Section 7

CORNER DIAGRAM per Legend

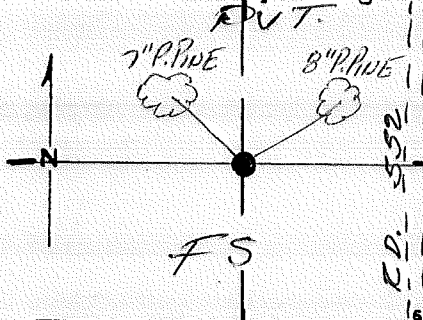

DESCRIBE CORNER MONUMENT FOUND

2 1/2\"/>

FD BC in good condition 6/93 SK

DESCRIBE BEARING TREES OR OTHER OFFICIAL ACCESSORIES FOUND

A 7\"/>

PHOTO IDENTIFICATION DATA

Photo No. \_\_\_\_\_

Filed At. \_\_\_\_\_

Object Ident. \_\_\_\_\_

Ident. By \_\_\_\_\_

Signature \_\_\_\_\_

DESCRIBE CORNER LOCATION RELATIVE TO NEAR-BY FEATURES, ALSO HOW TO REACH CORNER

CORNER LIES 50 FT. WEST OF OLD PVT ROAD

CORNER LEGEND:

FS or Unverified

Contr. Other



Searched For/Not Found



Evidence Found/Accept.



Permanent Mon. Set/Fd.

Searched By: R. WARE

Title PLS

Division PVT Headquarters

Date 1985

CORNER RECORD (PERPETUATION)

MONUMENT. DESCRIBE NEW MONUMENT SET, OR WORK DONE TO PRESERVE EXISTING MONUMENT

NONE

MONUMENT STAMPEL

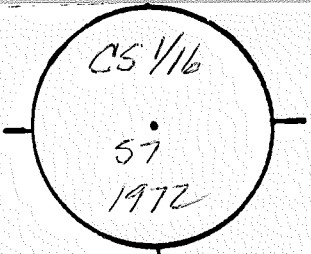

ACCESSORIES DESCRIBE NEW BT'S WITNESS OBJECTS ETC ESTABLISHED, OR WORK DONE TO PRESERVE EXISTING EVIDENCE

SET 6FT CARBONITE POST W/LSM-130 SIGN 3FT. EAST  
MKD. RP's for BT's (NW) CS 1/16 57 BT ~ 60d ENE Side, 1' hi  
(NE) CS 1/16 57 BT ~ 60d S Side, 1 1/2 hi

Work Done By R. WARE Title PLS Date 9/83 State Registration No CS-1005  
or Agency

Plat or Cor Record Prepared?  Yes  No Filed At DESCH. Co. Surveyor's Office Date

History of Surveys, G.L.O., etc. 1972, GEI, J. BUSSARD

Index File No 0358 T. 22 S., R. 10 E., W.M. Contract or Surv. No H-03

USDA-FOREST SERVICE D-7100-52(2/82)

Index

File No.

6558

CORNER RECORD (SEARCH) Contract or

(Ref. FSM 7151.4)

Survey No.

8#2-3

Cor.

No.

H-05

T 22 S. R. 10 E. R.D. PEND

County DESCHUTES

3 1/4 Cor. of

Merid. Willamette

N.F. Deschutes

State Oregon

Section 7 & 8

CORNER DIAGRAM, per legend

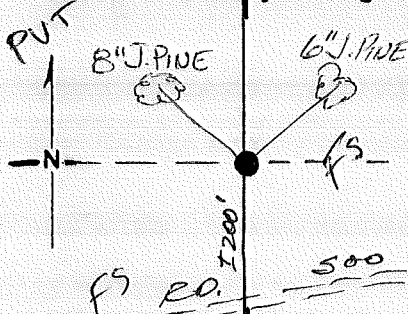

DESCRIBE CORNER MONUMENT FOUND

2 1/2" IRON PIPE W/ 3" BRASS CAP RISING 3"  
IN CONCRETE PIER.

DESCRIBE BEARING TREES OR OTHER OFFICIAL ACCESSORIES FOUND

A 6" J. PINE BEARS N. 43° E. 9' VISIBLE SCRIBE  
A B" J PINE BEARS N. 48° W. 14' VISIBLE SCRIBE

PHOTO IDENTIFICATION DATA

Photo No.

Filed At.

Object Ident.

Ident. By

Signature

DESCRIBE CORNER LOCATION RELATIVE TO NEAR-BY FEATURES, ALSO HOW TO REACH CORNER

CORNER LIES 200 FT. NORTH OF RED ROCK ROAD

CORNER LEGEND:

FS or Unverified

Constr. Other

○

◇

Searched For/Not Found

⊗

⊗

Evidence Found/Accept.

●

◆

Permanent Mon. Set/Fd.

Searched By: R. WARE

Title PCS

Division PVT

Headquarters

Date

1985

CORNER RECORD (PERPETUATION)

MONUMENT. DESCRIBE NEW MONUMENT SET, OR WORK DONE TO PRESERVE EXISTING MONUMENT

NONE

MONUMENT STAMPED

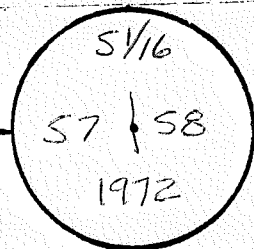

ACCESSORIES DESCRIBE NEW BT'S WITNESS OBJECTS ETC. ESTABLISHED, OR WORK DONE TO PRESERVE EXISTING EVIDENCE

SET 6FT. CARBONITE POST W/LSM-130 SIGN 3FT. NORTH

MOB. BOTH RP'S for BT'S : S 1/16 S 7 BT & S 1/16 S 8 BT  
60d SW Base 60d NW Base

cut off NE BT to 6' stump 6/93 SK

Work Done By R. WATZ Title PLS Date 9/83 State Registration No LS 1005  
or Agency

Flat PT For Record Prepared?  Yes  No Filed At DESCH. Co. Surveyor's Office Date

History of Surveys, G.L.O., etc. 1972: GEI, J. BUSSARD

Index File No. 0558 T.22 S., R. 10 E., W.M.

Contract or Surv. No

Cor. H-05



Index File No. 11-7 0758

**CORNER RECORD (SEARCH)**  
(Ref. FSM 7151.4)

Tract or Survey No. \_\_\_\_\_  
Cor. No. H-7

T 22S R. 10E R.D. BEND County Deschutes Sec 8/16 CV  
Merid. Will N.F. Deschutes State Oregon Sec. 8/16

CORNER DIAGRAM

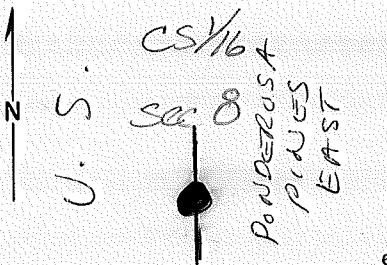

DESCRIBE CORNER MONUMENT FOUND

(OVER) 3" A-C flush w/ ground

DESCRIBE BEARING TREES OR OTHER OFFICIAL ACCESSORIES FOUND

40" PP N57°W 14<sup>8</sup> FT. MKD. CS 1/16 S 8 BT  
11" PP N84°E 26<sup>8</sup> FT. " " " " "

PHOTO IDENTIFICATION DATA

Photo No. \_\_\_\_\_  
Filed At. \_\_\_\_\_  
Object Ident. \_\_\_\_\_  
Ident. By \_\_\_\_\_  
*Signature*

PLANE COORDINATE POSITION DATA

State \_\_\_\_\_ Zone \_\_\_\_\_  
X \_\_\_\_\_  
Y \_\_\_\_\_  
Estab. By \_\_\_\_\_  
*Agency*

DESCRIBE CORNER LOCATION RELATIVE TO NEAR-BY FEATURES, ALSO HOW TO REACH CORNER

Green Empire Inc March-1970  
See Plat - Sec 8 - T22S, R10E  
#000061  
(over)

Signature S. CHAMBERLIN Title S.T. Division \_\_\_\_\_ Headquarters S.O. Date 8/81 7100-52 (3/68)

CORNER RECORD (PERPETUATION)

MONUMENT: DESCRIBE NEW MONUMENT SET, OR WORK DONE TO PRESERVE EXISTING MONUMENT

Set Aluminum Pipe 2 1/2" x 30", 3" cap.

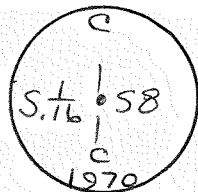

ACCESSORIES: DESCRIBE NEW BT'S WITNESS OBJECTS ETC. ESTABLISHED, OR WORK DONE TO PRESERVE EXISTING EVIDENCE

A.P. Pine, 12	ins. dia,	brs. N 79°E	26.89 ft	mkd.	Scribed BT
A.P. Pine, 42	ins. dia,	brs. N 59°W	14.84 ft	mkd.	" "
A _____,	ins. dia,	brs. _____	_____	mkd.	_____
A _____,	ins. dia,	brs. _____	_____	mkd.	_____

Work Done By James E. Bussard Title PLS #599 Date 3/9/70 State Registration No. or Agency Green Empire

Certified Cor. Record Prepared? Yes  No  Filed At: \_\_\_\_\_ Date \_\_\_\_\_

REMARKS

Index File No. 0758 T. 22 S. R. 10 E. M.

Tract or Surv. No.

Cor. H-7

USDA-FOREST SERVICE

Index File No. 0858

CORNER RECORD (SEARCH)  
(Ref. FSM 7.151.4)

Tract or Survey No. \_\_\_\_\_

Cor. No. H-08

T. 22 S. R. 10 E. R.D. BEND County Deschutes

COR. of SEC. \_\_\_\_\_

Merid. WILLAMETTE N.F. DESCHUTES State OREGON

COR. of SEC. \_\_\_\_\_

CORNER DIAGRAM PER LEGEND

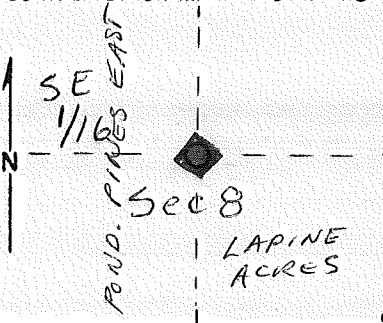

DESCRIBE CORNER MONUMENT FOUND

(OVER) See plat # 000061

DESCRIBE BEARING TREES OR OTHER OFFICIAL ACCESSORIES FOUND

PHOTO IDENTIFICATION DATA

Photo No. \_\_\_\_\_  
Filed At. \_\_\_\_\_  
Object Ident. \_\_\_\_\_  
Ident. By \_\_\_\_\_  
*Signature*

DESCRIBE CORNER LOCATION RELATIVE TO NEAR-BY FEATURES, ALSO HOW TO REACH CORNER

Corner Legend:

- Searched for/Not Found
- Evidence Found/Accept.
- Permanent Monument

Signature \_\_\_\_\_

Title \_\_\_\_\_

Division \_\_\_\_\_

Headquarters \_\_\_\_\_

Date \_\_\_\_\_

D-7100-52 (3/79)

CORNER RECORD (PERPETUATION)

MONUMENT DESCRIBE NEW MONUMENT SET, OR WORK DONE TO PRESERVE EXISTING MONUMENT

Set Cor. 2 1/2" x 30" Alum. Pipe with 3" Cap

MONUMENT SET/SET

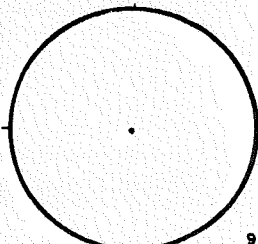

ACCESSORIES DESCRIBE NEW BT'S WITNESS OBJECTS ETC. ESTABLISHED, OR WORK DONE TO PRESERVE EXISTING EVIDENCE

A <sup>Pine</sup> <del>Ponderosa</del> 10 ins. dia, brs. N50°E	40.49 ft.	mkd.	Scribed BT
A " " 8 ins. dia, brs. S70°E	65.93 ft.	mkd.	" "
A _____ ins. dia, brs. _____	_____	mkd.	_____
A _____ ins. dia, brs. _____	_____	mkd.	_____

Work Done By J. E. Bussard Title PLS # 599 Date 3/9/20 State Registration No. or Agency GREEN EMPIRE, INC  
 PLAT PREPARED OR  
 Certified Cor Record Prepared? Yes No Filed At: Co. SURVEYOR'S OFFICE Date \_\_\_\_\_

REMARKS

Index File No. 0858 T. 22 S., R. 10 E., W.M.

Tract or Surv. No.

Cor. H-08

USDA-FOREST SERVICE

Index File No. 0958

T. 22 S. R. 10 E.

Merid. WILLAMETTE

CORNER RECORD (SEARCH)

(Ref. FSM 7.151.4)

R.D. BEND

N.F. DESCHUTES

County Deschutes

State OREGON

Tract or Survey No. \_\_\_\_\_

Cor. No. H-09

COR. of SEC. \_\_\_\_\_

COR. of SEC. \_\_\_\_\_

CORNER DIAGRAM PER LEGEND

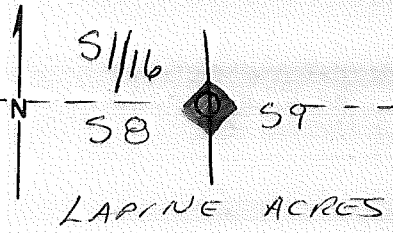

DESCRIBE CORNER MONUMENT FOUND

(OVER) SEE Plat #000061

DESCRIBE BEARING TREES OR OTHER OFFICIAL ACCESSORIES FOUND

PHOTO IDENTIFICATION DATA

Photo No. \_\_\_\_\_

Filed At. \_\_\_\_\_

Object Ident. \_\_\_\_\_

Ident. By \_\_\_\_\_

Signature

DESCRIBE CORNER LOCATION RELATIVE TO NEAR-BY FEATURES, ALSO HOW TO REACH CORNER

Corner Legend:

Searched for/Not Found

Evidence Found/Accept.

Permanent Monument

Signature \_\_\_\_\_

Title \_\_\_\_\_

Division \_\_\_\_\_

Headquarters \_\_\_\_\_

Date \_\_\_\_\_

D-7100-52 (3/79)

CORNER RECORD (PERPETUATION)

MONUMENT. DESCRIBE NEW MONUMENT SET, OR WORK DONE TO PRESERVE EXISTING MONUMENT

Set Cor. 2 1/2" x 30" Alum. Pipe with 3" Cap

MONUMENT STAFFED

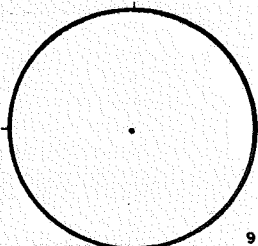

ACCESSORIES. DESCRIBE NEW BT'S WITNESS OBJECTS ETC. ESTABLISHED, OR WORK DONE TO PRESERVE EXISTING EVIDENCE

A Jack Pine, 9 ins. dia, brs. N35°E	29.11 ft	mkd. Scribed BT
A " " , 10 ins. dia, brs. N77°W	33.23 ft.	mkd. " "
A _____ ins. dia, brs. _____	_____	mkd. _____
A _____ ins. dia, brs. _____	_____	mkd. _____

Work Done By J.E. Bussard Title P.L.S. # 599 Date 3/9/70 State Registration No. GREEN EMPIRE, INC.  
 or Agency  
 PLAT PREPARED OR  
 Certified Cor. Record Prepared? Yes  No  Filed At: Co. SURVEYOR'S OFFICE Date \_\_\_\_\_

REMARKS

Index File No. 0958 T. 22 S., R. 10 E., W.M.

Tract or Surv. No.

Cor. H-09 13

Index File No. ~~J-1~~ ~~J-25~~ 0159 CORNER RECORD (SEARCH) Contract or Survey No. CAD.#2-3 Cor. No. J-01  
 T 22 S. R. 10 E. R.D. BEND County DESCHUTES State OREGON Section 12 Cor. of 7  
 Merid. Willamette N.F. Deschutes

CORNER DIAGRAM per legend

DESCRIBE CORNER MONUMENT FOUND Section 13 18

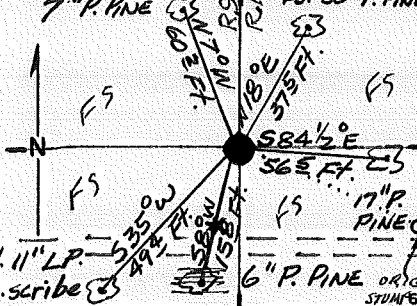

Fd. 3" Aluminum cap on Alum. Post, RISING 3"

DESCRIBE BEARING TREES OR OTHER OFFICIAL ACCESSORIES FOUND 2

Fd. 32" Stamp <sup>(ORIG.)</sup> West 39 1/2 Ft. Vis. Scribe, ILLEGIBLE  
 Fd. 30" Ponderosa Pine <sup>(ORIG.)</sup> N 18° E - 37 1/2 Ft. chopped into w/BT tag.  
 Fd. 11" Lodgepole Pine S 35° W - 49 1/2 Ft. Vis. Scribe  
 Fd. 36" P.P. STUMP S 0° E, VIS. MARKS (ORIG.)

PHOTO IDENTIFICATION DATA

DESCRIBE CORNER LOCATION RELATIVE TO NEAR-BY FEATURES, ALSO HOW TO REACH CORNER 3

Photo No. \_\_\_\_\_  
 Filed At. \_\_\_\_\_  
 Object Ident. \_\_\_\_\_  
 Ident. By \_\_\_\_\_  
 Signature \_\_\_\_\_ 7

CORNER LIES 20' NORTH OF AN EAST-WEST FOREST ROAD.

CORNER LEGEND:  
 FS or Unverified  
 Contr. Other  
 ○ ◇ Searched For/Not Found  
 ⊗ ⊗ Evidence Found/Accept.  
 ● ◆ Permanent Mon. Set/Fd.

SEE: J-25, T22 S, R9E

Searched By: R. WARE Title PLS Division PVT. Headquarters Date 9/83

CORNER RECORD (PERPETUATION)

MONUMENT: DESCRIBE NEW MONUMENT SET, OR WORK DONE TO PRESERVE EXISTING MONUMENT

EXISTING Monument is in good shape.

MONUMENT STAMPED

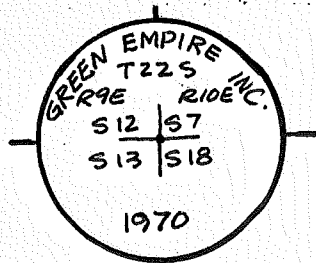

ACCESSORIES: DESCRIBE NEW BT's WITNESS OBJECTS ETC. ESTABLISHED, OR WORK DONE TO PRESERVE EXISTING EVIDENCE

7" Ponderosa Pine bears  $N 7^{\circ} W - 60^{\frac{1}{2}} Ft.$  - Scribed "T22S R9E S12 BT" <sup>w/60d.</sup> nail <sup>w/</sup>alum. washer stamped "LS1005" in West base of tree.

17" Ponderosa Pine bears  $S 84^{\frac{1}{2}} E - 56^{\frac{1}{2}} Ft.$  - Scribed "T22S R10E S18 BT" Nail <sup>w/</sup>washer South <sup>BASE</sup>

6" Ponderosa Pine bears  $S 8^{\circ} W - 15^{\frac{1}{2}} Ft.$  Scribed "T22S R9E S13 BT" Nail <sup>w/</sup>washer West <sup>BASE</sup>

Work Done By R. Ware Title L.S. Date 11/83 State Registration No. LS 1005  
 or Agency  
 Plat or Cor. Record Prepared? (Yes) No Filed At DESCH. Co. Surveyor's Office Date 19 DEC. 1983

History of Surveys, G.L.O., etc.  
1868: G.L.O.  
1970: G.E.I. (J. BUSSARD)

Index File No. 0159 T.22 S., R.10 E., W.M.

Contract or Surv. No. CAD.#2-3 Cor. J-01



USDA-FOREST SERVICE D-7100-52(2/82)

Index File No. ~~F-3~~ Q359

CORNER RECORD (SEARCH) (Ref. FSM 7151.4)

Contract or Survey No. CAD.#2-3 Cor. No. J-03

T 22 S. R. 10 E. R.D. BEND County DESCHUTES 14 Cor. of Merid. Willamette N.F. Deschutes State Oregon Sections 7/18

CORNER DIAGRAM per Legend

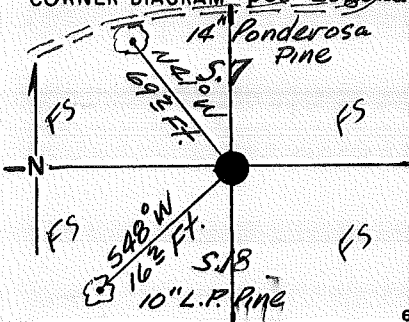

DESCRIBE CORNER MONUMENT FOUND

3" Brass Cap on 2 1/2" Iron Pipe, RISING 7", IN HOLLOW AT SOUTH TIDE OF MODERATE SLOPE.

DESCRIBE BEARING TREES OR OTHER OFFICIAL ACCESSORIES FOUND

RP stakes on trees used as new B.T.'s.

PHOTO IDENTIFICATION DATA

Photo No. \_\_\_\_\_  
Filed At. \_\_\_\_\_  
Object Ident. \_\_\_\_\_  
Ident. By \_\_\_\_\_  
Signature \_\_\_\_\_

DESCRIBE CORNER LOCATION RELATIVE TO NEAR-BY FEATURES, ALSO HOW TO REACH CORNER

120 ft. South of an East-West Forest Service Rd. Location tags on South edge of Road.

CORNER LEGEND:

FS or Contr.	Unverified	Other
○	◇	Searched For/Not Found
⊗	⊗	Evidence Found/Accept.
●	◆	Permanent Mon. Set/Fd.

Searched By: R. WARE

Title PLS Division PVT Headquarters

Date 9/83

1  
2  
3  
4  
5

CORNER RECORD (PERPETUATION)

MONUMENT: DESCRIBE NEW MONUMENT SET, OR WORK DONE TO PRESERVE EXISTING MONUMENT

EXISTING MONUMENT IS IN GOOD SHAPE.

ESTABLISHED 2 B.T.'S.

MONUMENT STAMPED

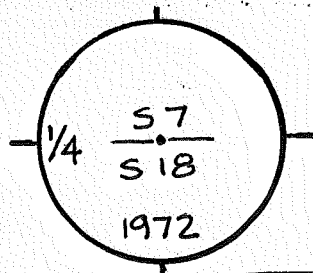

ACCESSORIES: DESCRIBE NEW BT'S WITNESS OBJECTS ETC. ESTABLISHED, OR WORK DONE TO PRESERVE EXISTING EVIDENCE

CONVERTED RP'S. TO BT'S:

A 10" Lodgepole Pine bears S48°W - 16<sup>3</sup>/<sub>4</sub> Ft. Scribed "1/4 S18 BT"

Set a 60d. nail w/alum. washer stamped "LS1005" in Northerly base of tree.

A 14" Ponderosa Pine bears N41°W - 69<sup>3</sup>/<sub>4</sub> Ft. Scribed "1/4 S7 BT" - Set a 60d. nail w/alum. washer stamped "LS1005" in Easterly base of tree.

Work Done By R. Ware Title LS. Date 11/83 State Registration No. LS1005 or Agency

Flat or  Cor. Record Prepared?  Yes  No Filed At DESCH. Co. Surveyor's Office Date 19 DEC. 1983

History of Surveys, G.L.O., etc.  
1868: G.L.O.  
1972: G.E.I. (J. BUSSARD)

Index File No. 0359 T.22 S., R.10 E., W.M.

Contract or Surv. No. CAD.#2-3 Cor. J-03

Index File No. 0559 CORNER RECORD (SEARCH) (Ref. FSM 7151.4) Contract or Survey No. CAD.#2-3 Cor. No. J-05  
 T 22 S. R. 10 E. R.D. BEND County DESCHUTES STD. Cor. of Merid. Willamette N.F. Deschutes State Oregon Section 7|8

CORNER DIAGRAM per legend

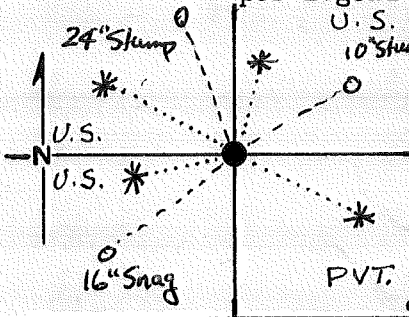

DESCRIBE CORNER MONUMENT FOUND 18|17

Fd. 2 1/2" ~~STAMP~~ <sup>ALUM.</sup> Cap on ~~IRON~~ <sup>ALUM.</sup> Pipe, RISING 3"  
 Fd AL cap in good condition 6/93 SK  
 CSRIDE BT W/LOG MKD. 58T22.2

DESCRIBE BEARING TREES OR OTHER OFFICIAL ACCESSORIES FOUND

Fd. 10" <sup>5 1/2" HIGH</sup> STUMP - VISIBLE SCRIBE - N 46° E - 22 3/8 FT.  
 Fd. 16" Snag (dead) - VISIBLE SCRIBE - <sup>518 1/2"</sup> S 46° W - 57 3/4 FT.  
 Fd. 24" Stump <sup>TREE BLAZE</sup> NO VISIBLE SCRIBE - N 12 1/2° W - 74 1/2 FT.  
 Fd. 16" P.P. MKD. BY G.E.I., OVERGROWN, S 56 1/4° E 43 1/2 FT.

PHOTO IDENTIFICATION DATA

Photo No. \_\_\_\_\_  
 Filed At \_\_\_\_\_  
 Object Ident. \_\_\_\_\_  
 Ident. By \_\_\_\_\_  
 Signature \_\_\_\_\_

DESCRIBE CORNER LOCATION RELATIVE TO NEAR-BY FEATURES, ALSO HOW TO REACH CORNER

CORNER LEGEND:  
 FS or Contr. Unverified Other  
 ○ ◇ Searched For/Not Found  
 ⊗ ⊠ Evidence Found/Accept.  
 ● ◆ Permanent Mon. Set/Fd.

Searched By: R. WARE Title PLS Division PVT. Headquarters Date 9/83

3  
4  
5

CORNER RECORD (PERPETUATION)

HOW DO YOU KNOW, ROMIE?

MONUMENT: DESCRIBE NEW MONUMENT SET, OR WORK DONE TO PRESERVE EXISTING MONUMENT

FD. 2 1/2" ALUMINUM CAP ON A 36" ~~IRON~~ <sup>ALUM.</sup> PIPE

FD. 10" STUMP - VISIBLE SCRIBE - N 46° E - 22 8

FD. 16" SNAG - VISIBLE SCRIBE - S 46° W - 57 3

FD. 24" STUMP - NO VISIBLE SCRIBE N 12 1/2° W - 74 2

MONUMENT STAMPEX

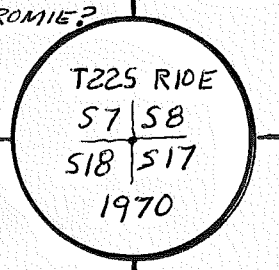

ACCESSORIES: DESCRIBE NEW BT'S WITNESS OBJECTS ETC. ESTABLISHED, OR WORK DONE TO PRESERVE EXISTING EVIDENCE

NEW BT'S:

1. SCRIBED 10" J. PINE - T225 R10E S8 BT - TREE BEARS N 6° E - 24 2

2. SCRIBED 12" J. PINE - T225 R10E S7 BT - TREE BEARS N 63 1/4° W - 48 1

3. SCRIBED 12" J. PINE - T225 R10E S18 BT - TREE BEARS S 77 1/2° W - 20 3

PRESERVED: 16" J. PINE - T225 R10E S17 BT - TREE BEARS S 56 1/4° E - 43 1/10

Work Done By: O. T. B. W. <sup>R. WARE</sup> Title LAND SURVEYORS <sup>PLS</sup> Date 9-83 State Registration No. or Agency 1005

Plat or Certified Cor. Record Prepared? Yes  No  Filed At: \_\_\_\_\_ Co. Surveyor's Office Date \_\_\_\_\_ 11

History of Surveys, G.L.O., etc.

<u>1868: G.L.O.</u>	<u>1. 60d NAIL 13" H1. ON E. SIDE</u>
<u>1970: G.E.I. (J. BUSSARD)</u>	<u>2. " " 14" " " NNE "</u>
	<u>3. " " 18" " " NW "</u>

Index  
File No. 0759

CORNER RECORD (SEARCH) Contract or Survey No. CS#2-3 Cor. No. J-07  
(Ref. FSM 7151.4)

T 22 S. R. 10 E. R.D. BEND County DESCHUTES 1/4 Cor. of  
Merid. Willamette N.F. Deschutes State Oregon Section 8 17

CORNER DIAGRAM per legend

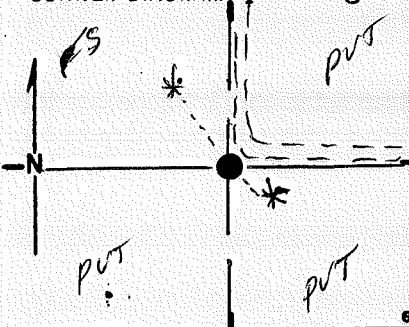

DESCRIBE CORNER MONUMENT FOUND

3" ACAP, RSG. 3"

DESCRIBE BEARING TREES OR OTHER OFFICIAL ACCESSORIES FOUND

16" LP, SAWN STUMP, S50°E 31° FT.  
21" PP, 2 UNOPENED BLIZES, N30°W 61° FT.  
WINDFALL (ORIG.) N21°E 15° FT.

PHOTO IDENTIFICATION DATA

Photo No. \_\_\_\_\_  
Filed At. \_\_\_\_\_  
Object Ident. \_\_\_\_\_  
Ident. By \_\_\_\_\_  
*Signature*

SNAG S09°W 35° (ORIG.) [1981 - Stump in loc.]

CORNER LEGEND:

- FS or Contr.  Unverified
- FS or Contr.  Other
- Searched For/Not Found
- Evidence Found/Accept.
- Permanent Mon. Set/Fd.

DESCRIBE CORNER LOCATION RELATIVE TO NEAR-BY FEATURES, ALSO HOW TO REACH CORNER

\_\_\_\_\_  
\_\_\_\_\_  
\_\_\_\_\_  
\_\_\_\_\_

Searched By: \_\_\_\_\_ Title \_\_\_\_\_ Division \_\_\_\_\_ Headquarters \_\_\_\_\_ Date 1985

2

3

4

5

CORNER RECORD (PERPETUATION)

MONUMENT : DESCRIBE NEW MONUMENT SET, OR WORK DONE TO PRESERVE EXISTING MONUMENT

MONUMENT STAMPED

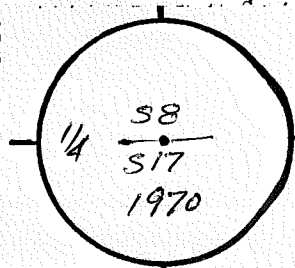

ACCESSORIES : DESCRIBE NEW BT'S WITNESS OBJECTS ETC. ESTABLISHED, OR WORK DONE TO PRESERVE EXISTING EVIDENCE

Set 60d Nail & Washer into SW Side of NW BT, 1' hi

NEW BT: 8" PP MKD. 1/4 S17 BT BT ~ 60d NAIL in NE BASE ~ S42°E 4 1/2 FT.

Work Done By R. WARE Title PLS Date 1985 State Registration No. PLS-1005  
or Agency

Plat or Cor. Record Prepared?  Yes  No Filed At DESCH. Co. Surveyor's Office Date

History of Surveys, G.L.O., etc. 1868, G.L.O. ~ Post; 9" PINE N15°E 22 LINKS; 7" PINE S10°E 50 LINKS  
1970, G.E.I

Index File No. 0759 T. 22 S., R. 10 E., W.M.

Contract or Surv. No.

Cor. F07

USDA-FOREST SERVICE

Index File No. 0859

CORNER RECORD (SEARCH)

(Ref. FSM 7.151.4)

Tract or Survey No. \_\_\_\_\_

Cor. No. J-8

T. 22 S. R. 10 E. R.D. Bend

County Deschutes

E/16 COR. of SEC. 8

Merid. WILLAMETTE

N.F. DESCHUTES

State OREGON

E/16 COR. of SEC. 17

CORNER DIAGRAM PER LEGEND

POND: PINES EAST  
LAPING ACRES  
E 1/16 38

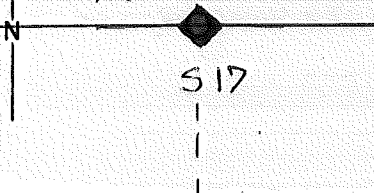

DESCRIBE CORNER MONUMENT FOUND

1" Iron Pipe

See Plat # 00061

DESCRIBE BEARING TREES OR OTHER OFFICIAL ACCESSORIES FOUND

PHOTO IDENTIFICATION DATA

Photo No. \_\_\_\_\_

Filed At. \_\_\_\_\_

Object Ident. \_\_\_\_\_

Ident. By \_\_\_\_\_

Signature

DESCRIBE CORNER LOCATION RELATIVE TO NEAR-BY FEATURES, ALSO HOW TO REACH CORNER

Corner Legend:

Searched for/Not Found

Evidence Found/Accept.

Permanent Monument

Signature

Title

Division

Headquarters

Date

D-7100-52 (3/79)

CORNER RECORD (PERPETUATION)

MONUMENT. DESCRIBE NEW MONUMENT SET, OR WORK DONE TO PRESERVE EXISTING MONUMENT

Remonumented with Alum. Pipe 2 1/2" x 30" with 3" Cap

MONUMENT SET/FILED

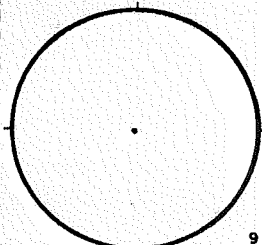

ACCESSORIES DESCRIBE NEW BT'S WITNESS OBJECTS ETC. ESTABLISHED, OR WORK DONE TO PRESERVE EXISTING EVIDENCE

A Jack Pine, 18 ins. dia, brs.	S 87° 0' E	162.70 ft	mkd.	Scribed BT
A Jack Pine, 18 ins. dia, brs.	N 21° W	170.00 ft.	mkd.	" "
A _____, _____ ins. dia, brs.	_____	_____	mkd.	_____
A _____, _____ ins. dia, brs.	_____	_____	mkd.	_____

Work Done By J.E. Bussard Title PLS # 599 Date 3/9/50 State Registration No. or Agency Green Empire, Inc.  
 Certified Cor. Record Prepared? Yes  No  Filed At: Co. SURVEYOR'S OFFICE Date \_\_\_\_\_

REMARKS

Index File No 0859 T. 22 S., R. 10 E., W.M.

Tract or Surv. No.

Cor. J-8



Index File No. 0959

**CORNER RECORD (SEARCH)**  
(Ref. FSM 7151.4)

Tract or Survey No. \_\_\_\_\_  
Cor. No. J-9

T 22S R. 10E R.D. Bend County Deschutes  
Merid. Will N.F. Deschutes State Oregon

CORNER DIAGRAM

LAPINE ACRES

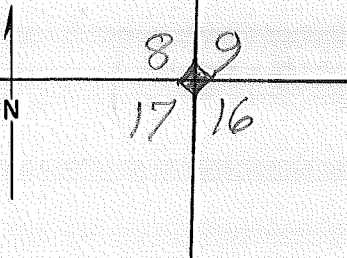

DESCRIBE CORNER MONUMENT FOUND

1/2" Iron Rod.

DESCRIBE BEARING TREES OR OTHER OFFICIAL ACCESSORIES FOUND

PHOTO IDENTIFICATION DATA

Photo No. \_\_\_\_\_  
Filed At. \_\_\_\_\_  
Object Ident. \_\_\_\_\_  
Ident. By \_\_\_\_\_

*Signature*

PLANE COORDINATE POSITION DATA

State \_\_\_\_\_ Zone \_\_\_\_\_  
X \_\_\_\_\_  
Y \_\_\_\_\_  
Estab. By \_\_\_\_\_

*Agency*

DESCRIBE CORNER LOCATION RELATIVE TO NEAR-BY FEATURES, ALSO HOW TO REACH CORNER

Green Empire Inc. March-1970  
See Plat - Sec 8 - T22S, R10E  
#000061

(Over)

Signature

Title

Division

Headquarters

Date

7100-52 (3/68)

CORNER RECORD (PERPETUATION)

MONUMENT: DESCRIBE NEW MONUMENT SET, OR WORK DONE TO PRESERVE EXISTING MONUMENT

Remonumented  
Set Aluminum Pipe 2 1/2" x 30", 3" cap.

ACCESSORIES: DESCRIBE NEW BT'S WITNESS OBJECTS ETC. ESTABLISHED, OR WORK DONE TO PRESERVE EXISTING EVIDENCE

A Jack Pine	7 ins. dia, brs.	N 06° E	91.71 ft.	mkd.	Scribed BT
A "	10 ins. dia, brs.	S 17° E	220.30 ft.	mkd.	" "
A "	8 ins. dia, brs.	S 70° W	111.08 ft.	mkd.	" "
A "	9 ins. dia, brs.	N 30° W	62.38 ft.	mkd.	" "

Work Done By J.E. Bussard Title PLS # 599 Date 3/9/70 State Registration No. or Agency Green Empire, Inc.

Certified Cor. Record Prepared? Yes  No  Filed At: \_\_\_\_\_ Date \_\_\_\_\_

REMARKS  
HAWTHORNE 8/66: NOTES "EXISTING CORNER" BUT FAILS TO DESCRIBE

Index File No. 0959 T. 225. R. 10E. M. Tract or Surv. No. Cor. J-9

Index  
File No. ~~111~~ 2159

CORNER RECORD (SEARCH)

(Ref. FSM 7151.4)

Tract or  
Survey No. \_\_\_\_\_

Cor. No. J-21

T 22S., R. 10E., R.D. BLM County Deschutes

Merid. Will

CORNER DIAGRAM



A1-258  
7-29-55

LOCAL RECORD

CORNERS OF THE CADASTRAL SURVEY GRID

T. 22S R. 10E, Will Mer., ORE. State.

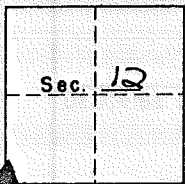

SYMBOLS

- Official corner found
- Probable corner found, authenticity doubtful.
- Corner searched for and not found.

UNITED STATES  
DEPARTMENT OF THE INTERIOR  
BUREAU OF LAND MANAGEMENT

Reported By G. STRUTHERS  
Signature

Title \_\_\_\_\_  
Date 6/8/62

MARKS: \_\_\_\_\_

SEC. Corner common to Secs. 11, 12, 13 & 14 is a mound of stone, tree, rock, fire pit, iron pipe, W/ BRASS CAP size \_\_\_\_\_

PHOTO IDENTIFICATION DATA

Photo No. \_\_\_\_\_  
Filed At. \_\_\_\_\_  
Object Ident. \_\_\_\_\_  
Ident. By \_\_\_\_\_  
Signature \_\_\_\_\_

LEGIBLE MARKS ON BEARING OBJECTS

KIND  
SIZE  
BEARING  
DISTANCE  
BT TAG  
POSTED

L.P. L.P. L.P. L.P.

ADDITIONAL INFORMATION

G.L.O. BRASS CAP  
2/10 MILE N LAPINE FIRE CAMP

PLANE COORDINATE POSITION

State \_\_\_\_\_ Zone \_\_\_\_\_  
X \_\_\_\_\_  
Y \_\_\_\_\_  
Estab. By \_\_\_\_\_  
Agency \_\_\_\_\_

Signature \_\_\_\_\_

CORNER RECORD (PERPETUATION)

MONUMENT : DESCRIBE NEW MONUMENT SET, OR WORK DONE TO PRESERVE EXISTING MONUMENT

ACCESSORIES : DESCRIBE NEW BT'S WITNESS OBJECTS ETC. ESTABLISHED, OR WORK DONE TO PRESERVE EXISTING EVIDENCE

Work Done By \_\_\_\_\_ Title \_\_\_\_\_ Date \_\_\_\_\_ State Registration No. or Agency \_\_\_\_\_

Certified Cor. Record Prepared ? Yes No Filed At: \_\_\_\_\_ Date \_\_\_\_\_

REMARKS

Index File No. 2159 T. 22S. R. 10E. M.

Tract or Surv. No.

Cor. J-21

Index  
File No. 2559 CORNER RECORD (SEARCH) (Ref. FSM 7151.4) Tract or Survey No. \_\_\_\_\_ Cor. No. J-25  
T 22 S. R. 10 E. R.D. FORT ROCK County DESCHUTES SE COR SEC 12  
Merid. WILLAMETTE N.F. DESCHUTES State OREGON NE " " 13

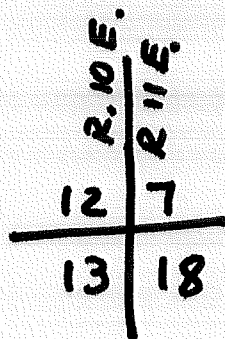

SEE: T. 22 S. - R. 11 E.

J:01

T. 22 S.

J-25

Index File No. 0360-K CORNER RECORD (SEARCH) Contract or Survey No. CAD.#2-3 Cor. No. K-03-K  
 (Ref. FSM 7151.4)  
 T 22 S. R. 10 E. R.D. BEND County DESCHUTES CESWNE/256 Cor. of  
 Merid. Willamette N.F. Deschutes State Oregon Section 18

CORNER DIAGRAM, per legend

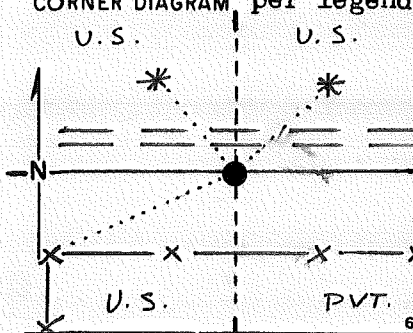

DESCRIBE CORNER MONUMENT FOUND

DESCRIBE BEARING TREES OR OTHER OFFICIAL ACCESSORIES FOUND

PHOTO IDENTIFICATION DATA

Photo No. \_\_\_\_\_  
 Filed At. \_\_\_\_\_  
 Object Ident. \_\_\_\_\_  
 Ident. By \_\_\_\_\_  
 Signature \_\_\_\_\_

DESCRIBE CORNER LOCATION RELATIVE TO NEAR-BY FEATURES, ALSO HOW TO REACH CORNER

CORNER LEGEND:

- |              |            |                        |
|--------------|------------|------------------------|
| FS or Contr. | Unverified |                        |
|              | Other      |                        |
| ○            | ◇          | Searched For/Not Found |
| ⊗            | ⊠          | Evidence Found/Accept. |
| ●            | ◆          | Permanent Mon. Set/Fd. |

Searched By: \_\_\_\_\_

Title \_\_\_\_\_

Division \_\_\_\_\_

Headquarters \_\_\_\_\_

Date \_\_\_\_\_

4

5

CORNER RECORD (PERPETUATION)

MONUMENT: DESCRIBE NEW MONUMENT SET, OR WORK DONE TO PRESERVE EXISTING MONUMENT

SET 2 1/2" Brass Cap on a 2" Iron Pipe

Falls on South Edge of an E-W. road.

Plastic post 2' South; RISING 2", ±10' S. of PRIMITIVE

ROAD AT TOP of SIDE GRADE, ±155' ENE of FENCE COR.

ACCESSORIES: DESCRIBE NEW BT'S WITNESS OBJECTS ETC. ESTABLISHED, OR WORK DONE TO PRESERVE EXISTING EVIDENCE

A 12" Pondo. Pine bears N 54° E - 45<sup>6</sup> Ft. Scribed "1/256 S18 BT"

Set a 60d. nail in South. base w/alum. washer stamped "LS1005"

An 8" Pondo. Pine bears N 23 1/2° W - 37<sup>5</sup> Ft. Scribed "1/256 S18 BT"

Set a 60d. nail in East base w/alum. washer stamped "LS1005"

MONUMENT STAMPED

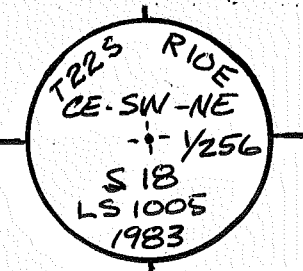

Work Done By R. Ware Title L.S. Date 11/2/83 State Registration No. LS1005  
or Agency

~~Classified~~ Cor. Record Prepared?  Yes No Filed At: DESCH. Co. Surveyor's Office Date 19 DEC. 1983

History  
of  
Surveys,  
G.L.O.,  
etc.

Index File No. 0360-KT.22 S., R.10 E., W.M.

Contract or Surv. No. CAD.#2-3 Cor. K-03-K



USDA-FOREST SERVICE D-7100-52(2/82)

Index

File No.

0360-N

CORNER RECORD (SEARCH)

Contract or

Survey No.

CAD.#2-3

Cor.

No. K-03-N

(Ref. FSM 7151.4)

T 22 S. R. 10 E. R.D. BEND

County DESCHUTES

CSSWNE

256 Cor. of

Merid. Willamette

N.F. Deschutes

State Oregon

Section 18

CORNER DIAGRAM per legend

DESCRIBE CORNER MONUMENT FOUND

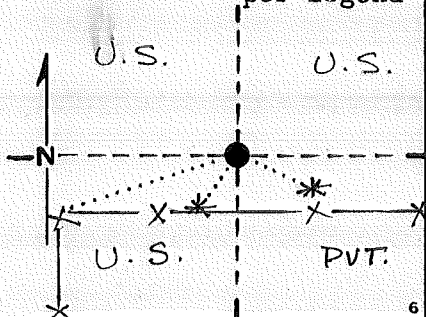

DESCRIBE BEARING TREES OR OTHER OFFICIAL ACCESSORIES FOUND

PHOTO IDENTIFICATION DATA

Photo No.

Filed At

Object Ident.

Ident. By

Signature

DESCRIBE CORNER LOCATION RELATIVE TO NEAR-BY FEATURES, ALSO HOW TO REACH CORNER

CORNER LEGEND:

FS or Unverified  
Contr. Other

○ ◇ Searched For/Not Found

⊗ ⊗ Evidence Found/Accept.

● ◆ Permanent Mon. Set/Fd.

Searched By:

Title

Division

Headquarters

Date

CORNER RECORD (PERPETUATION)

MONUMENT: DESCRIBE NEW MONUMENT SET, OR WORK DONE TO PRESERVE EXISTING MONUMENT

SET 2 1/2" Brass Cap on a 2" Iron Pipe w/ plastic post alongside; RISING 3", ±180' ENE of FENCE COR.

MONUMENT STAMPED

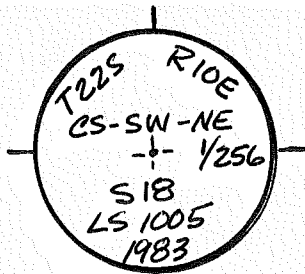

ACCESSORIES : DESCRIBE NEW BT'S WITNESS OBJECTS ETC. ESTABLISHED, OR WORK DONE TO PRESERVE EXISTING EVIDENCE

A 10" Lodgepole Pine bears S35°W - 23<sup>5</sup> Ft. Scribed "1/256 S18 BT"  
 Set a 60d. nail w/washer stamped "LS 1005" in Northwest base of tree.  
 An 8" Lodgepole Pine bears S49 1/2°E - 25<sup>4</sup> Ft. Scribed "1/256 S18 BT"  
 Set a 60d. nail w/washer stamped "LS 1005" in Northeast base of tree.

Work Done By R. Ware Title L.S. Date 11/2/83 State Registration No. LS 1005  
 or Agency  
 Flat or Certified Cor. Record Prepared? (Yes) No Filed At: DESCH. Co. Surveyor's Office Date 19 DEC. 1983

History  
 of  
 Surveys,  
 G.L.O.,  
 etc.

Index File No. 0360-N.T. 22 S., R. 10 E., W.M.

Contract or Surv. No. CAD.# 2-3 Cor. K-03-N 13

Index File No. 0360-0 CORNER RECORD (SEARCH) Contract or Survey No. CAD.# 2-3 Cor. No. K-03-0  
 (Ref. FSM 7151.4)  
 T 22 S. R. 10 E. R.D. BEND County DESCHUTES SESWNE/256 Cor. of  
 Merid. Willamette N.F. Deschutes State Oregon Section 18

CORNER DIAGRAM, per Legend

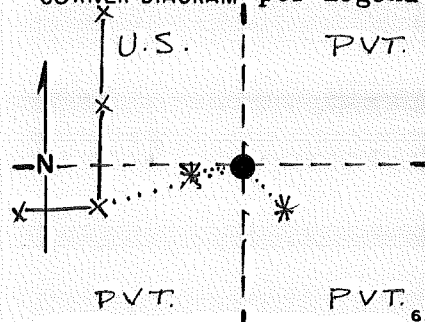

DESCRIBE CORNER MONUMENT FOUND

\_\_\_\_\_  
 \_\_\_\_\_  
 \_\_\_\_\_  
 \_\_\_\_\_

DESCRIBE BEARING TREES OR OTHER OFFICIAL ACCESSORIES FOUND

\_\_\_\_\_  
 \_\_\_\_\_  
 \_\_\_\_\_

PHOTO IDENTIFICATION DATA

Photo No. \_\_\_\_\_  
 Filed At. \_\_\_\_\_  
 Object Ident. \_\_\_\_\_  
 Ident. By \_\_\_\_\_  
 Signature \_\_\_\_\_

\_\_\_\_\_  
 \_\_\_\_\_  
 \_\_\_\_\_

DESCRIBE CORNER LOCATION RELATIVE TO NEAR-BY FEATURES, ALSO HOW TO REACH CORNER

\_\_\_\_\_  
 \_\_\_\_\_  
 \_\_\_\_\_  
 \_\_\_\_\_  
 \_\_\_\_\_

CORNER LEGEND:

- FS or Unverified
- Contr. Other
- Searched For/Not Found
- ◇ Searched For/Not Found
- ⊗ Evidence Found/Accept.:
- ⊗ Evidence Found/Accept.:
- Permanent Mon. Set/Fd.
- ◆ Permanent Mon. Set/Fd.

Searched By: \_\_\_\_\_ Title \_\_\_\_\_ Division \_\_\_\_\_ Headquarters \_\_\_\_\_ Date \_\_\_\_\_

CORNER RECORD (PERPETUATION)

MONUMENT: DESCRIBE NEW MONUMENT SET, OR WORK DONE TO PRESERVE EXISTING MONUMENT

Set a 2 1/2" Brass Cap on a 2" Iron Pipe w/plastic post alongside; RISING 3", ± 155' ENE of FENCE COR.

MONUMENT STAMPED

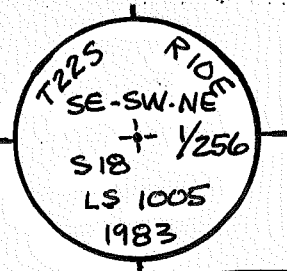

ACCESSORIES: DESCRIBE NEW BT'S WITNESS OBJECTS ETC. ESTABLISHED, OR WORK DONE TO PRESERVE EXISTING EVIDENCE

A 7" L.P. Pine bears S31°E - 107 Ft. Scribed "1/256 S18 BT"  
 SET a 60d. nail in west base w/washer stamped "LS 1005"  
 A 13" L.P. Pine bears S82 1/2°W - 149 Ft. Scribed "1/256 S18 BT"  
 Set a 60d. nail w/alum. washer stamped "LS1005" in North base of tree.

Work Done By R. Ware Title L.S. Date 11/2/83 State Registration No. or Agency LS 1005

Flat or Cor. Record Prepared?  No Filed At: DESCH, Co. Surveyor's Office Date 19 DEC. 1983

History  
 of  
 Surveys,  
 G.L.O.,  
 etc.

Index File No 0360-0 T. 22 S., R. 10 E., W.M.

Contract or Surv. No. CAD.#2-3 Cor. K-03-0

USDA-FOREST SERVICE

Index File No. 0460

CORNER RECORD (SEARCH)

(Ref. FSM 7.151.4)

Tract or Survey No. \_\_\_\_\_

Cor. No. K-04  
C.O.R. of SEC. 18  
C.O.R. of SEC. \_\_\_\_\_

T. 22 S. R. 10 E. R.D. BEND

County DESCHUTES

NE/16

Merid. WILLAMETTE

N.F. DESCHUTES

State OREGON

CORNER DIAGRAM PER LEGEND

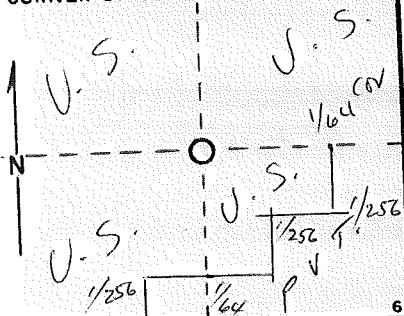

DESCRIBE CORNER MONUMENT FOUND

SF/HF

2

DESCRIBE BEARING TREES OR OTHER OFFICIAL ACCESSORIES FOUND

SF/NF

Fence corner only

3

PHOTO IDENTIFICATION DATA

Photo No. \_\_\_\_\_  
Filed At. \_\_\_\_\_  
Object Ident. \_\_\_\_\_  
Ident. By \_\_\_\_\_

*Signature*

7

DESCRIBE CORNER LOCATION RELATIVE TO NEAR-BY FEATURES, ALSO HOW TO REACH CORNER

Corner Legend:

- Searched for/Not Found
- Evidence Found/Accept.
- Permanent Monument

Signature S. CHAMBERLIN

Title S.T.

Division \_\_\_\_\_

Headquarters S.O.

Date 8/81 D-7100-52 (3/79)

1

CORNER RECORD (PERPETUATION)

MONUMENT: DESCRIBE NEW MONUMENT SET, OR WORK DONE TO PRESERVE EXISTING MONUMENT

Set a 2 1/2" Brass Cap on a 2" Iron Pipe w/plastic post  
 alongside; RISING 3", ± 20' S. of PRIMITIVE ROAD &  
 ± 50' ENE of FENCE COR.

MONUMENT STAMPED

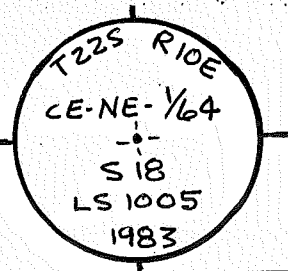

ACCESSORIES: DESCRIBE NEW BT'S WITNESS OBJECTS ETC. ESTABLISHED, OR WORK DONE TO PRESERVE EXISTING EVIDENCE

An 8" Ponderosa Pine bears N 13° E - 44° Ft. Scribed "1/64 S18 BT"  
 Set a 60d. nail w/alum. washer stamped "LS 1005" in Easterly base of tree.  
 A 10" Lodgepole Pine bears S 60 1/2° E - 14° Ft. Scribed "1/64 S18 BT"  
 Set a 60d. nail w/alum. washer stamped "LS 1005" in Northerly base of tree.

Work Done By R. Ware Title LS. Date 11/2/83 State Registration No. LS 1005  
 or Agency  
 Plat or Cor. Record Prepared?  Yes No Filed At: DESCH. Co. Surveyor's Office Date 19 DEC. 1983

History  
 of  
 Surveys,  
 G.L.O.,  
 etc.

Index File No 0460-B T. 22 S., R. 10 E., W.M.

Contract or Surv. No CAD.#2-3 CorK-04-B

Index

File No. \_\_\_\_\_

CORNER RECORD (SEARCH)

(Ref. FSM 7151.4)

Tract or Survey No. \_\_\_\_\_

Cor. No. K-04-B

T 22 S R. 10 E

R.D. Bend

County Deschutes

CE-NE-1/64

Merid. W:11.

N.F. Deschutes

State OR

Sec 18

CORNER DIAGRAM

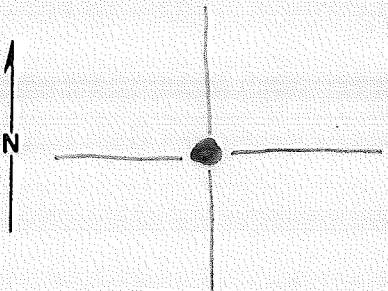

DESCRIBE CORNER MONUMENT FOUND

FD: 2 1/2" BC set flush  
in good condition

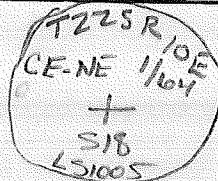

DESCRIBE BEARING TREES OR OTHER OFFICIAL ACCESSORIES FOUND

10" LT S 60 1/2° E 142' Dead standing  
9" PP N 130° E 440' Live

PHOTO IDENTIFICATION DATA

Photo No. \_\_\_\_\_

Filed At. \_\_\_\_\_

Object Ident. \_\_\_\_\_

Ident. By \_\_\_\_\_

Signature

6

PLANE COORDINATE POSITION DATA

State \_\_\_\_\_ Zone \_\_\_\_\_

X \_\_\_\_\_

Y \_\_\_\_\_

Estab. By \_\_\_\_\_

Agency

8

DESCRIBE CORNER LOCATION RELATIVE TO NEAR-BY FEATURES, ALSO HOW TO REACH CORNER

Signature

SK

Title

ST

Division

CS

Headquarters

SO

Date

5/26/93

FS-7100-52 (3/68)

4

5

## CORNER RECORD (PERPETUATION)

MONUMENT: DESCRIBE NEW MONUMENT SET, OR WORK DONE TO PRESERVE EXISTING MONUMENT

ACCESSORIES : DESCRIBE NEW BT'S WITNESS OBJECTS ETC. ESTABLISHED, OR WORK DONE TO PRESERVE EXISTING EVIDENCE

9

10

Work Done By \_\_\_\_\_ Title \_\_\_\_\_ Date \_\_\_\_\_ State Registration No.  
or Agency \_\_\_\_\_

Certified Cor. Record Prepared ? Yes No Filed At: \_\_\_\_\_ Date \_\_\_\_\_

11

REMARKS

12

Index File No. T. R. M. Tract or Surv. No. Cor. 13



Index File No. 0460-E CORNER RECORD (SEARCH) Contract or Survey No. CAD.#2-3 Cor. No. K-04-E  
 (Ref. FSM 7151.4) NWSENE  
 T 22 S. R. 10 E. R.D. BEND County DESCHUTES 256 Cor. of  
 Merid. Willamette N.F. Deschutes State Oregon Section 18

CORNER DIAGRAM per legend

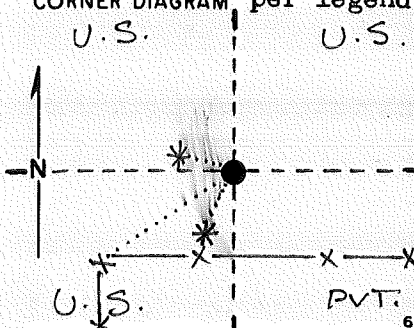

DESCRIBE CORNER MONUMENT FOUND

---



---



---

DESCRIBE BEARING TREES OR OTHER OFFICIAL ACCESSORIES FOUND

---



---

PHOTO IDENTIFICATION DATA

Photo No. \_\_\_\_\_  
 Filed At. \_\_\_\_\_  
 Object Ident. \_\_\_\_\_  
 Ident. By \_\_\_\_\_  
*Signature*

DESCRIBE CORNER LOCATION RELATIVE TO NEAR-BY FEATURES, ALSO HOW TO REACH CORNER

---



---

CORNER LEGEND:

- FS or Unverified
- Contr. Other
- Searched For/Not Found
- ◇ Searched For/Not Found
- ⊗ Evidence Found/Accept.:
- ⊗ Evidence Found/Accept.:
- Permanent Mon. Set/Fd.
- ◆ Permanent Mon. Set/Fd.

---



---



---

Searched By: \_\_\_\_\_ Title \_\_\_\_\_ Division \_\_\_\_\_ Headquarters \_\_\_\_\_ Date \_\_\_\_\_

CORNER RECORD (PERPETUATION)

MONUMENT: DESCRIBE NEW MONUMENT SET, OR WORK DONE TO PRESERVE EXISTING MONUMENT

Set a 2 1/2" Brass Cap on a 2" Iron Pipe w/ Plastic post alongside; RISING 5", ± 70' ENE of FENCE COR.

MONUMENT STAMPED

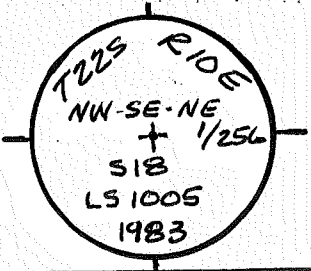

ACCESSORIES: DESCRIBE NEW BT'S WITNESS OBJECTS ETC. ESTABLISHED, OR WORK DONE TO PRESERVE EXISTING EVIDENCE

A 6" Pondo. Pine bears S 88° W - 2 5/8 Ft. Scribed "1/256 S18 BT"  
 Set a 60d. nail in North base w/ alum. washer stamped "LS 1005"  
 An 8" Pondo. Pine bears S 12 1/2° W - 5 5/8 Ft. Scribed "1/256 S18 BT"  
 SET 60d NAIL IN SE BASE

Work Done By R. Ware Title L.S. Date 11/2/83 State Registration No. LS 1005  
 or Agency

Plat or Cor. Record Prepared?  Yes No Filed At: DESCH. Co. Surveyor's Office Date 19 DEC. 1983

History of Surveys, G.L.O., etc.

Index File No 0460-E T 22 S., R. 10 E., W.M.

Contract or Surv. No CAD. #2-3 Cor K-04-E

Index  
File No. \_\_\_\_\_

**CORNER RECORD (SEARCH)**

(Ref. FSM 7151.4)

Tract or

Survey No. \_\_\_\_\_

Cor.

No. K-04-E

T 22 R. 10

R.D. Bend County Deschutes

NW-SE-NE-1/256

Merid. Will

N.F. Deschutes State OR

S18

**CORNER DIAGRAM**

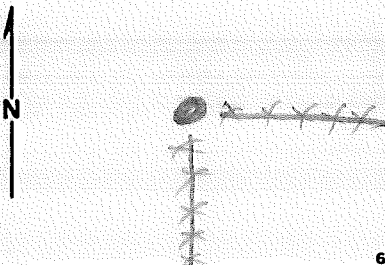

**DESCRIBE CORNER MONUMENT FOUND**

FD: 2 1/2" BC rising 6" @ Fence cor  
in good condition

T22SR10E  
NW-SE-NE  
+ 1/256  
S18  
AS 10 35  
1973

**DESCRIBE BEARING TREES OR OTHER OFFICIAL ACCESSORIES FOUND**

2 BTs: 6" TP S 88°W 2 5' Live  
8" TP S 12 1/2°W 5 5' "

**PHOTO IDENTIFICATION DATA**

Photo No. \_\_\_\_\_

Filed At. \_\_\_\_\_

Object Ident. \_\_\_\_\_

Ident. By \_\_\_\_\_

*Signature*

**PLANE COORDINATE POSITION DATA**

State \_\_\_\_\_ Zone \_\_\_\_\_

X \_\_\_\_\_

Y \_\_\_\_\_

Estab. By \_\_\_\_\_

*Agency*

Signature

SR

Title

ST

Division

CS

Headquarters

SO

Date

5/26/93

FS-7100-52 (3/68)

CORNER RECORD (PERPETUATION)

MONUMENT: DESCRIBE NEW MONUMENT SET, OR WORK DONE TO PRESERVE EXISTING MONUMENT

ACCESSORIES : DESCRIBE NEW BT'S WITNESS OBJECTS ETC. ESTABLISHED, OR WORK DONE TO PRESERVE EXISTING EVIDENCE

set carsonite post 3' south w/ LSM; Boundary sign

Work Done By \_\_\_\_\_ Title \_\_\_\_\_ Date \_\_\_\_\_ State Registration No. or Agency \_\_\_\_\_

Certified Cor. Record Prepared? Yes No Filed At: \_\_\_\_\_ Date \_\_\_\_\_

REMARKS

Index File No. T. R. M. Tract or Surv. No. Cor.

Index File No. 0460-F CORNER RECORD (SEARCH) Contract or Survey No. CAD:#2-3 Cor. No. K-04-F  
 (Ref. FSM 7151.4)  
 T 22 S. R. 10 E. R.D. BEND County DESCHUTES CNSENE 256 Cor. of  
 Merid. Willamette N.F. Deschutes State Oregon Section 18

CORNER DIAGRAM, per Legend

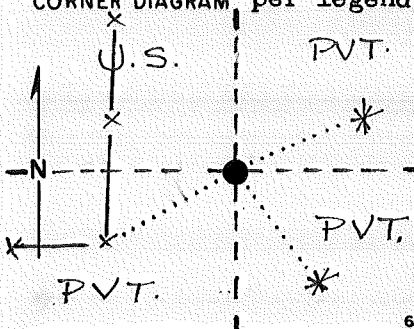

DESCRIBE CORNER MONUMENT FOUND

DESCRIBE BEARING TREES OR OTHER OFFICIAL ACCESSORIES FOUND

PHOTO IDENTIFICATION DATA

Photo No. \_\_\_\_\_  
 Filed At. \_\_\_\_\_  
 Object Ident. \_\_\_\_\_  
 Ident. By \_\_\_\_\_  
 Signature \_\_\_\_\_

CORNER LEGEND:

- |              |            |                        |
|--------------|------------|------------------------|
| FS or Contr. | Unverified |                        |
|              | Other      |                        |
| ○            | ◇          | Searched For/Not Found |
| ⊗            | ⊠          | Evidence Found/Accept. |
| ●            | ◆          | Permanent Mon. Set/Fd. |

Searched By:

Title Division Headquarters Date

2

3

4

5

CORNER RECORD (PERPETUATION)

MONUMENT: DESCRIBE NEW MONUMENT SET, OR WORK DONE TO PRESERVE EXISTING MONUMENT

Set a 2 1/2" Brass Cap on a 2" Iron pipe w/plastic post alongside; RISING 4", ± 45' ENE of FENCE COR.

MONUMENT STAMPED

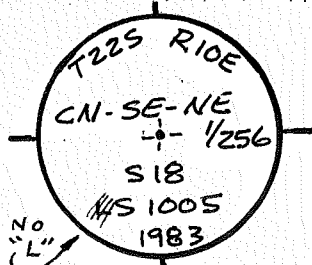

ACCESSORIES: DESCRIBE NEW BY's WITNESS OBJECTS ETC. ESTABLISHED, OR WORK DONE TO PRESERVE EXISTING EVIDENCE

A 12" Lodgepole Pine bears N 60 1/2° E - 64 3/4 Ft. Scribed " 1/256 S18 BT "

Set a 60d. nail w/alum. washer stamped "LS 1005" in Southerly base of tree.

A 13" Ponderosa Pine bears S 30° E - 32 3/4 Ft. Scribed " 1/256 S18 BT "

Set a 60d. nail w/alum. washer stamped "LS 1005" in Northerly base of tree.

Work Done By R. Ware Title LS Date 11/2/83 State Registration No. or Agency LS 1005

~~Flat~~ or Cor. Record Prepared?  (Yes) No Filed At DESCH. Co. Surveyor's Office Date 19 DEC, 1983

History  
of  
Surveys,  
G.L.O.,  
etc.

Index File No 0460-F T. 22 S., R. 10 E., W.M.

Contract or Surv. No CAD.# 2-3 Cor K-04-F 13

CORNER RECORD (SEARCH)

(Ref. FSM 7151.4)

Tract or Survey No. \_\_\_\_\_

Cor. No. K-04-F

Index File No. \_\_\_\_\_

T 22 R. 10

R.D. Bend County Deschutes CN-SE-NE 1/256

Merid. Will

N.F. Deschutes State OR S18

CORNER DIAGRAM

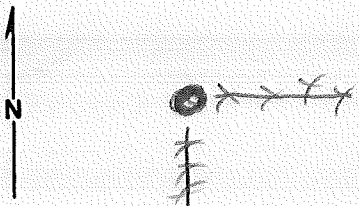

DESCRIBE CORNER MONUMENT FOUND

FD 2 1/2" BC rising 2" inside corner  
good condition

T 22 S R 10 E  
CN-SE-NE  
+ 1/256  
S18  
S1005  
1963

DESCRIBE BEARING TREES OR OTHER OFFICIAL ACCESSORIES FOUND

1 BT 14" TP S 30° E 328' Live  
BT; LSM signs in place

PHOTO IDENTIFICATION DATA

Photo No. \_\_\_\_\_

Filed At. \_\_\_\_\_

Object Ident. \_\_\_\_\_

Ident. By \_\_\_\_\_

Signature \_\_\_\_\_

PLANE COORDINATE POSITION DATA

State \_\_\_\_\_ Zone \_\_\_\_\_

X \_\_\_\_\_

Y \_\_\_\_\_

Estab. By \_\_\_\_\_

Agency \_\_\_\_\_

Signature

SK

Title

ST

Division

CS

Headquarters

SO

Date

5/26/93

FS-7100-52 (3/68)

5

## CORNER RECORD (PERPETUATION)

MONUMENT: DESCRIBE NEW MONUMENT SET, OR WORK DONE TO PRESERVE EXISTING MONUMENT

ACCESSORIES : DESCRIBE NEW BT'S WITNESS OBJECTS ETC. ESTABLISHED, OR WORK DONE TO PRESERVE EXISTING EVIDENCE

10

Work Done By \_\_\_\_\_ Title \_\_\_\_\_ Date \_\_\_\_\_ State Registration No.  
or Agency \_\_\_\_\_

Certified Cor. Record Prepared ? Yes No Filed At: \_\_\_\_\_ Date \_\_\_\_\_

11

REMARKS

12

Index File No. T. R. M. Tract or Surv. No. Cor.

13



Index File No. 0460-H CORNER RECORD (SEARCH) Contract or

T 22 S. R. 10 E. R.D. BEND (Ref. FSM 7151.4) Survey No. K-04-H

Merid. Willamette N.F. Deschutes County DESCHUTES CSNE/64 Cor. of

CORNER DIAGRAM per legend State Oregon Section 18

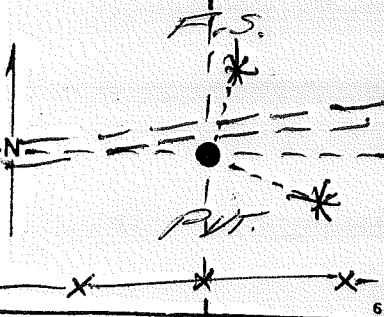

DESCRIBE CORNER MONUMENT FOUND

\_\_\_\_\_  
 \_\_\_\_\_  
 \_\_\_\_\_

DESCRIBE BEARING TREES OR OTHER OFFICIAL ACCESSORIES FOUND 2

\_\_\_\_\_  
 \_\_\_\_\_  
 \_\_\_\_\_

PHOTO IDENTIFICATION DATA

Photo No. \_\_\_\_\_  
 Filed At. \_\_\_\_\_  
 Object Ident. \_\_\_\_\_  
 Ident. By \_\_\_\_\_  
*Signature*

DESCRIBE CORNER LOCATION RELATIVE TO NEAR-BY FEATURES, ALSO HOW TO REACH CORNER 3

\_\_\_\_\_  
 \_\_\_\_\_  
 \_\_\_\_\_  
 \_\_\_\_\_

CORNER LEGEND:

- FS or Unverified
- Contr. Other
- ◇ Searched For/Not Found
- ⊗ ⊗ Evidence Found/Accept.
- ◆ Permanent Mon. Set/Pd.

Searched By: \_\_\_\_\_ Title \_\_\_\_\_ Division \_\_\_\_\_ Headquarters \_\_\_\_\_ Date \_\_\_\_\_ 4

CORNER RECORD (PERPETUATION)

MONUMENT. DESCRIBE NEW MONUMENT SET, OR WORK DONE TO PRESERVE EXISTING MONUMENT

2 1/2" BCSP, RSG. 6" in MOUND of STONES  
 ± 15' S. of PRIMITIVE ROAD  $\frac{1}{4}$

MONUMENT STAMPEL

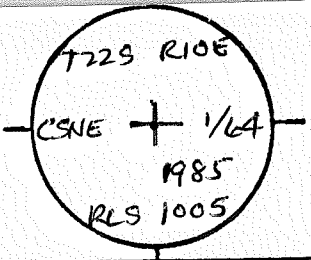

ACCESSORIES DESCRIBE NEW BT'S WITNESS OBJECTS ETC. ESTABLISHED, OR WORK DONE TO PRESERVE EXISTING EVIDENCE

10" X 7" X 8" TRIPLE P. PINE MKD. CSNE 1/4 S18 BT BT ~ ECD in W. BASE  
 N 7 1/2° E 34' FT.  
 7" X 4" DOUBLE P. PINE MKD. CSNE 1/4 S18 BT ~ GCD in N. BASE  
 S 70° E 20' FT.

Work Done By R. WARG Title PLS Date 85 State Registration No. LS-1005  
 or Agency

Plat or Cor Record Prepared? Yes  No  Filed At \_\_\_\_\_ Co. Surveyor's Office Date 1985 11

History of Surveys, G.L.O., etc.

Index File No. 0460-4 T. 22 S., R. 10 E., W.M. Contract or Surv. No \_\_\_\_\_ Cor K-04-H

USDA-FOREST SERVICE

Index  
File No. \_\_\_\_\_

CORNER RECORD (SEARCH)

(Ref. FSM 7151.4)

Tract or  
Survey No. \_\_\_\_\_

Cor.  
No. K-04-H

T 22 R. 10

R.D. Bend County Deschutes CS-NE '64

Merid. 12.11

N.F. Deschutes State OR S18

CORNER DIAGRAM

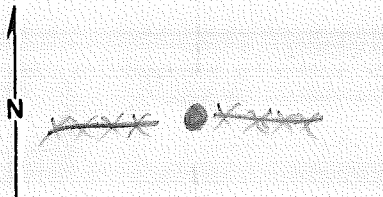

DESCRIBE CORNER MONUMENT FOUND

FD! 2 1/2" BC rising 5" in collar of stone  
in good condition

DESCRIBE BEARING TREES OR OTHER OFFICIAL ACCESSORIES FOUND

2 BTs: 8" PP S 70° E 20 3/4' Live  
10" PP N 2 1/2° E 34' "

PHOTO IDENTIFICATION DATA

Photo No. \_\_\_\_\_  
Filed At. \_\_\_\_\_  
Object Ident. \_\_\_\_\_  
Ident. By \_\_\_\_\_  
*Signature*

DESCRIBE CORNER LOCATION RELATIVE TO NEAR-BY FEATURES, ALSO HOW TO REACH CORNER

Cor. is 20 S of RD # 54, along E-W fence

PLANE COORDINATE POSITION DATA

State \_\_\_\_\_ Zone \_\_\_\_\_  
X \_\_\_\_\_  
Y \_\_\_\_\_  
Estob. By \_\_\_\_\_  
*Agency*

Signature

*SK*

Title

*ST*

Division

*CS*

Headquarters

*SO*

Date

*5/26/93*

FS-7100-52 (3/68)

**CORNER RECORD (PERPETUATION)**

**MONUMENT: DESCRIBE NEW MONUMENT SET, OR WORK DONE TO PRESERVE EXISTING MONUMENT**

**ACCESSORIES : DESCRIBE NEW BT's WITNESS OBJECTS ETC. ESTABLISHED, OR WORK DONE TO PRESERVE EXISTING EVIDENCE**

**Work Done By** \_\_\_\_\_ **Title** \_\_\_\_\_ **Date** \_\_\_\_\_ **State Registration No.**  
**or Agency** \_\_\_\_\_ 10

**Certified Cor. Record Prepared ?** Yes No **Filed At:** \_\_\_\_\_ **Date** \_\_\_\_\_ 11

**REMARKS**

**Index File No.**            **T.**            **R.**            **M.**            **Tract or Surv. No.**            **Cor.** 12

Index File No. 0460-I CORNER RECORD (SEARCH) Contract or Survey No. CAD.#2-3 Cor. No. K-04-I  
 (Ref. FSM 7151.4)  
 T 22 S. R. 10 E. R.D. BEND County DESCHUTES CWSENE 256 Cor. of  
 Merid. Willamette N.F. Deschutes State Oregon Section 18

CORNER DIAGRAM, per legend

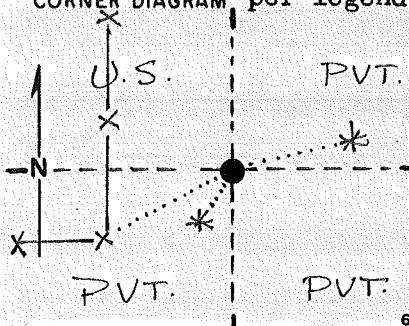

DESCRIBE CORNER MONUMENT FOUND

DESCRIBE BEARING TREES OR OTHER OFFICIAL ACCESSORIES FOUND

PHOTO IDENTIFICATION DATA

Photo No. \_\_\_\_\_  
 Filed At. \_\_\_\_\_  
 Object Ident. \_\_\_\_\_  
 Ident. By \_\_\_\_\_  
 Signature \_\_\_\_\_

DESCRIBE CORNER LOCATION RELATIVE TO NEAR-BY FEATURES, ALSO HOW TO REACH CORNER

CORNER LEGEND:

- |              |            |                         |
|--------------|------------|-------------------------|
| FS or Contr. | Unverified |                         |
|              | Other      |                         |
| ○            | ◇          | Searched For/Not Found  |
| ⊗            | ⊗          | Evidence Found/Accept.: |
| ●            | ◆          | Permanent Mon. Set/Fd.  |

Searched By:

Title Division Headquarters Date

CORNER RECORD (PERPETUATION)

MONUMENT: DESCRIBE NEW MONUMENT SET, OR WORK DONE TO PRESERVE EXISTING MONUMENT

Set a 2 1/2" Brass Cap on a 2" Iron Pipe w/ plastic post alongside; RISING 3", ± 60' ENE of FENCE

MONUMENT STAMPED

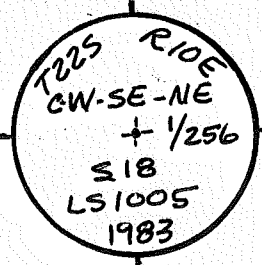

ACCESSORIES: DESCRIBE NEW BT'S WITNESS OBJECTS ETC. ESTABLISHED, OR WORK DONE TO PRESERVE EXISTING EVIDENCE

A 10" Pondo. Pine bears S21°E - 5<sup>3</sup> Ft. Scribed "1/256 S18 BT"

Set a 60d. nail in West base w/alum. washer stamped "LS1005"

A 6" L.P. Pine bears N63 1/2°E - 36<sup>6</sup> Ft. Scribed "1/256 S18 BT"

Set a 60d. nail in South base w/alum. washer stamped "LS1005"

Work Done By R. Ware Title L.S. Date 11/2/83 State Registration No. or Agency LS-1005

Flat or  Cor. Record Prepared?  Yes  No Filed At DESCH. Co. Surveyor's Office Date 19 DEC. 1983

History of Surveys, G.L.O., etc.

Index File No 0460-I T.22 S., R.10 E., W.M.

Contract or Surv. No CAD#2-3 Cor K-04-I

USDA-FOREST SERVICE

Index File No. \_\_\_\_\_

CORNER RECORD (SEARCH)

(Ref. FSM 7151.4)

Tract or Survey No. \_\_\_\_\_

Cor. No. K-04-I

T 22 R. 10

R.D. Rend County Deschutes SW-SE-NE 1/256

Merid. Will

N.F. Deschutes State OR S18

CORNER DIAGRAM

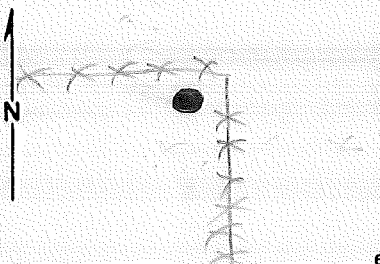

DESCRIBE CORNER MONUMENT FOUND

FD; BC set flush inside fence cor in good condition

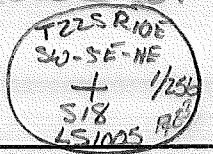

DESCRIBE BEARING TREES OR OTHER OFFICIAL ACCESSORIES FOUND

2 BTs: 8" LP N63 1/2°W 366' Live  
11" PP S21°W 5.3' "

PHOTO IDENTIFICATION DATA

Photo No. \_\_\_\_\_  
Filed At. \_\_\_\_\_  
Object Ident. \_\_\_\_\_  
Ident. By \_\_\_\_\_  
*Signature*

DESCRIBE CORNER LOCATION RELATIVE TO NEAR-BY FEATURES, ALSO HOW TO REACH CORNER

PLANE COORDINATE POSITION DATA

State \_\_\_\_\_ Zone \_\_\_\_\_  
X \_\_\_\_\_  
Y \_\_\_\_\_  
Estab. By \_\_\_\_\_  
*Agency*

Signature SR

Title ST

Division CS

Headquarters SO

Date 5/26/93

FS-7100-52 (3/68)

**CORNER RECORD (PERPETUATION)**

**MONUMENT : DESCRIBE NEW MONUMENT SET, OR WORK DONE TO PRESERVE EXISTING MONUMENT**

**ACCESSORIES : DESCRIBE NEW BT'S WITNESS OBJECTS ETC. ESTABLISHED, OR WORK DONE TO PRESERVE EXISTING EVIDENCE**

**Work Done By** \_\_\_\_\_ **Title** \_\_\_\_\_ **Date** \_\_\_\_\_ **State Registration No. or Agency** \_\_\_\_\_ **10**

**Certified Cor. Record Prepared ?** Yes  No  **Filed At:** \_\_\_\_\_ **Date** \_\_\_\_\_ **11**

**REMARKS**

**Index File No.** \_\_\_\_\_ **T.** \_\_\_\_\_ **R.** \_\_\_\_\_ **M.** \_\_\_\_\_ **Tract or Surv. No.** \_\_\_\_\_ **Cor.** \_\_\_\_\_ **12**





CORNER RECORD (PERPETUATION)

MONUMENT: DESCRIBE NEW MONUMENT SET, OR WORK DONE TO PRESERVE EXISTING MONUMENT

SET A 2 1/2" Brass Cap on a 2" Iron Pipe w/ plastic post alongside; RISING 3", N12°E ± 27' from FENCE COR.  
A 5/8" Iron rod is 2<sup>63</sup> Ft. S.-S.W.

MONUMENT STAMPED

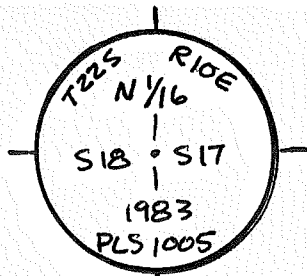

9

ACCESSORIES : DESCRIBE NEW BT'S WITNESS OBJECTS ETC. ESTABLISHED, OR WORK DONE TO PRESERVE EXISTING EVIDENCE

A 6" Ponderosa Pine bears N24°W - 7 1/2 Ft. Scribed "N 1/16 S18 BT" ok'92  
SET a 60d. nail w/ alum. washer stamped "LS1005" in East base of tree.  
A 7" Ponderosa Pine bears S69°W - 14 1/2 Ft. Scribed "N 1/16 S18 BT" ok'92  
Set a 60d. nail w/ alum. washer stamped "LS1005" in North base of tree.

10

Work Done By R. Ware Title L.S. Date 11/2/83 State Registration No. LS 1005  
or Agency  
 Certified Cor. Record Prepared? (Yes) No Filed At: DESCH. Co. Surveyor's Office Date 19 DEC. 1983

History of Surveys, G.L.O., etc. 1961: STRATTON, CALLS FOR 3" IRON PIPE ~ FD. STEEL ROD.

12

Index File No. Q560 T. 22 S., R. 10 E., W.M. Contract or Surv. No. CAD.#2-3 Cor. K-05

13

USDA-FOREST SERVICE

Index File No. 0960

CORNER RECORD (SEARCH)

(Ref. FSM 7.151.4)

Tract or Survey No. \_\_\_\_\_

Cor. No. K-09

T. 22 S. R. 10 E.

R.D. BEND

County DESCHUTES

N/16 COR. of SEC. 17/16

Merid. WILLAMETTE

N.F. DESCHUTES

State OREGON

COR. of SEC. 16

CORNER DIAGRAM PER LEGEND

DESCRIBE CORNER MONUMENT FOUND

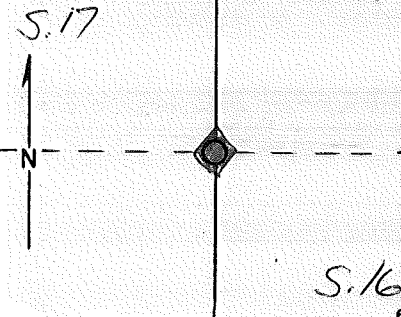

DESCRIBE BEARING TREES OR OTHER OFFICIAL ACCESSORIES FOUND

PHOTO IDENTIFICATION DATA

Photo No. \_\_\_\_\_

Filed At. \_\_\_\_\_

Object Ident. \_\_\_\_\_

Ident. By \_\_\_\_\_

Signature

DESCRIBE CORNER LOCATION RELATIVE TO NEAR-BY FEATURES, ALSO HOW TO REACH CORNER

KERN 9/79; FO. DC  
GRAVE 1/77; FO. 2" BC as set by county in 1976

Corner Legend:

- Searched for/Not Found
- Evidence Found/Accept.
- Permanent Monument

Signature

Title

Division

Headquarters

Date

D-7100-52 (3/79)

CORNER RECORD (PERPETUATION)

MONUMENT. DESCRIBE NEW MONUMENT SET, OR WORK DONE TO PRESERVE EXISTING MONUMENT

MONUMENT SET

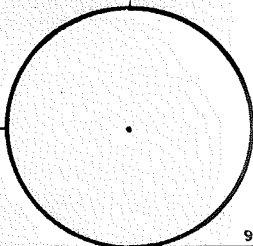

ACCESSORIES. DESCRIBE NEW BT'S WITNESS OBJECTS ETC. ESTABLISHED, OR WORK DONE TO PRESERVE EXISTING EVIDENCE

Work Done By \_\_\_\_\_ Title \_\_\_\_\_ Date \_\_\_\_\_ State Registration No. or Agency \_\_\_\_\_  
PLAT PREPARED OR  
Certified Cor. Record Prepared? Yes No Filed At: Co. SURVEYOR'S OFFICE Date

REMARKS

Index File No. 0960 T. 22 S., R. 10 E., W.M.

Tract or Surv. No.

Cor. K-09

Index File No. 0161 CORNER RECORD (SEARCH) Contract or Survey No. CAD.#2-3 Cor. No. L-01  
 (Ref. FSM 7151.4)  
 T 22 S. R. 10 E. R.D. BEND County DESCHUTES 1/4 Cor. of  
 Merid. Willamette N.F. Deschutes State Oregon Section 13 18

CORNER DIAGRAM per Legend

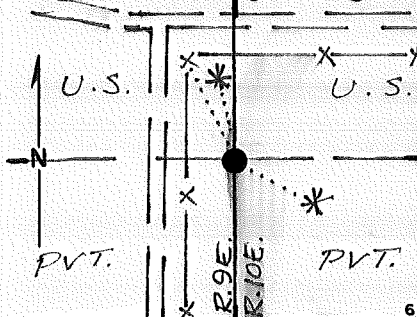

DESCRIBE CORNER MONUMENT FOUND

Searched for original BT's - Did not find.  
FD BC in good condition 6/93 SL (over)

DESCRIBE BEARING TREES OR OTHER OFFICIAL ACCESSORIES FOUND

SEE: L-25, T22S, R9E

PHOTO IDENTIFICATION DATA

Photo No. \_\_\_\_\_  
 Filed At. \_\_\_\_\_  
 Object Ident. \_\_\_\_\_  
 Ident. By \_\_\_\_\_  
 Signature \_\_\_\_\_

DESCRIBE CORNER LOCATION RELATIVE TO NEAR-BY FEATURES, ALSO HOW TO REACH CORNER

IN A POSITION S.E. OF FC. COR.

- CORNER LEGEND:
- FS or Contr.    Unverified    Other
  - ◇    Searched For/Not Found
  - ⊗    ⊗    Evidence Found/Accept.
  - ◆    Permanent Mon. Set/Fd.

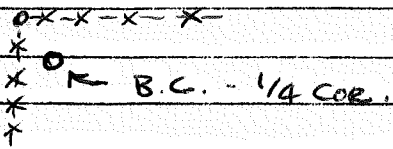

Searched By: R. WARE Title PLS Division PVT Headquarters Date 9/83

CORNER RECORD (PERPETUATION)

MONUMENT: DESCRIBE NEW MONUMENT SET, OR WORK DONE TO PRESERVE EXISTING MONUMENT

Set a 2 1/2" Brass Cap on a 2" Iron Pipe w/plastic post alongside. A fence corner bears N 15° W - 20 Ft. (fence runs East & South); RISING 5".

MONUMENT STAMPED

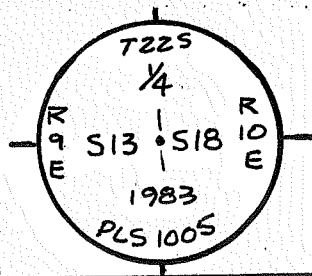

ACCESSORIES: DESCRIBE NEW BT'S WITNESS OBJECTS ETC. ESTABLISHED, OR WORK DONE TO PRESERVE EXISTING EVIDENCE

FD 6/11 An 8" Lodgepole Pine bears N 11° W - 17 1/2 Ft. - Scribed "1/4 S13, T225 R9E BT"  
Set a 60d. nail w/alum. washer stamped "LS 1005" in Easterly base of tree.

FD 6/12 A 7" Ponderosa Pine bears S 59° E - 15 1/4 Ft. - Scribed "1/4 S18 T225 R10E BT"  
Set a 60d. nail w/alum. washer stamped "LS 1005" in Northeasterly base of tree.

Work Done By R. Ware Title L.S. Date 11/2/83 State Registration No. LS 1005  
or Agency

(Plat) or  Cor. Record Prepared?  (Yes) No Filed At: DESCH. Co. Surveyor's Office Date 19 DEC, 1983

History of Surveys, G.L.O., etc.  
1868: G.L.O.

Index File No. 0161 T. 22 S., R. 10 E., W.M.

Contract or Surv. No. CAD. #2-3 Cor. L-01

Index File No. 0361 CORNER RECORD (SEARCH) Contract or Survey No. CAD.#23 Cor. No. L-03  
T 22 S. R. 10 E. R.D. BEND County DESCHUTES C/4 Cor. of Merid. Willamette N.F. Deschutes State Oregon Section 18

CORNER DIAGRAM, per legend

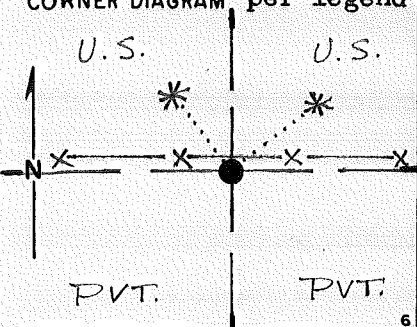

DESCRIBE CORNER MONUMENT FOUND

FD BC in good cond. 6/93 sk (over)

DESCRIBE BEARING TREES OR OTHER OFFICIAL ACCESSORIES FOUND

PHOTO IDENTIFICATION DATA

Photo No. \_\_\_\_\_  
Filed At \_\_\_\_\_  
Object Ident. \_\_\_\_\_  
Ident. By \_\_\_\_\_  
*Signature*

DESCRIBE CORNER LOCATION RELATIVE TO NEAR-BY FEATURES, ALSO HOW TO REACH CORNER

CORNER LEGEND:

- FS or Unverified
- Contr. Other
- Searched For/Not Found
- ◇ Searched For/Not Found
- ⊗ Evidence Found/Accept.
- ⊗ Evidence Found/Accept.
- Permanent Mon. Set/Fd.
- ◆ Permanent Mon. Set/Fd.

Searched By: \_\_\_\_\_ Title \_\_\_\_\_ Division \_\_\_\_\_ Headquarters \_\_\_\_\_ Date \_\_\_\_\_

CORNER RECORD (PERPETUATION)

MONUMENT: DESCRIBE NEW MONUMENT SET, OR WORK DONE TO PRESERVE EXISTING MONUMENT

Set a 2 1/2" Brass Cap on a 2" Iron Pipe w/plastic post alongside. Corner lies 2' south of an East-West fence; RISING 2".

MONUMENT STAMPED

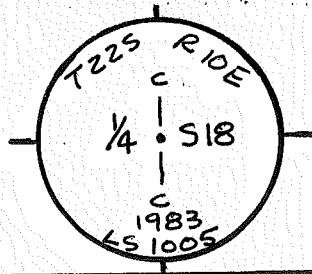

ACCESSORIES: DESCRIBE NEW BT'S WITNESS OBJECTS ETC. ESTABLISHED, OR WORK DONE TO PRESERVE EXISTING EVIDENCE

FD 4/98 An 8" Lodgepole Pine bears N 19 1/2° W - 24 1/2 Ft. Scribed "C 1/4 S18 BT"  
 Set a 60d. nail w/alum. washer stamped "LS1005" in Easterly base of tree.  
 " " An 8" Lodgepole Pine bears N 67 1/2° E - 34 1/2 Ft. Scribed "C 1/4 S18 BT"  
 Set a 60d. nail w/alum. washer stamped "LS1005" in Southerly base of tree.

Work Done By R. Ware Title L.S. Date 11/2/83 State Registration No. LS 1005  
 or Agency  
 Plat of Cor. Record Prepared?  Yes No Filed At: DESCH. Co. Surveyor's Office Date 19 DEC. 1983

History  
 of  
 Surveys,  
 G.L.O.,  
 etc.

Index File No. 0361 T. 22 S., R. 10 E., W.M.

Contract or Surv. No. CAD.#2-3 Cor. L-03



Index

File No. \_\_\_\_\_

0361-B

CORNER RECORD (SEARCH)

(Ref. FSM 7151.4)

Contract or

Survey No.

CAD.#2-3

Cor.

No. L-03-B

T 22 S. R. 10 E. R.D. BEND

County DESCHUTES

CWE/64 Cor. of

Merid. Willamette

N.F. Deschutes

State Oregon

Section 18

CORNER DIAGRAM per legend

DESCRIBE CORNER MONUMENT FOUND

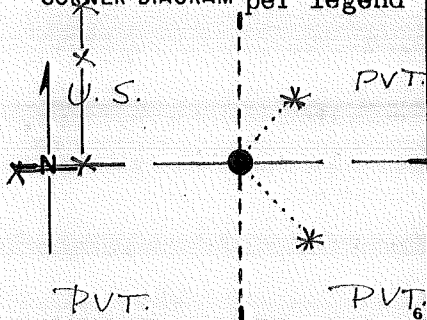

\_\_\_\_\_  
 \_\_\_\_\_  
 \_\_\_\_\_

DESCRIBE BEARING TREES OR OTHER OFFICIAL ACCESSORIES FOUND

\_\_\_\_\_  
 \_\_\_\_\_  
 \_\_\_\_\_

PHOTO IDENTIFICATION DATA

Photo No. \_\_\_\_\_

Filed At. \_\_\_\_\_

Object Ident. \_\_\_\_\_

Ident. By \_\_\_\_\_

Signature

DESCRIBE CORNER LOCATION RELATIVE TO NEAR-BY FEATURES, ALSO HOW TO REACH CORNER

\_\_\_\_\_  
 \_\_\_\_\_  
 \_\_\_\_\_  
 \_\_\_\_\_

CORNER LEGEND:

FS or Unverified

Contr. Other

○ ◇ Searched For/Not Found

⊗ ⊠ Evidence Found/Accept.

● ◆ Permanent Mon. Set/Fd.

Searched By: \_\_\_\_\_

Title

Division

Headquarters

Date

CORNER RECORD (PERPETUATION)

MONUMENT: DESCRIBE NEW MONUMENT SET, OR WORK DONE TO PRESERVE EXISTING MONUMENT

Set a 2 1/2" Brass Cap on a 2" Iron Pipe w/plastic post alongside; RISING 6", ±17.5' E. of FENCE COR.

MONUMENT STAMPED

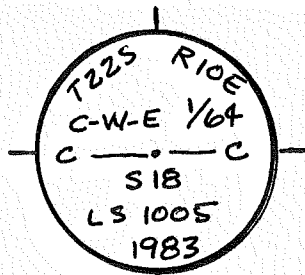

ACCESSORIES: DESCRIBE NEW BT's WITNESS OBJECTS ETC. ESTABLISHED, OR WORK DONE TO PRESERVE EXISTING EVIDENCE

A 15" Lodgepole Pine bears S 56 1/2° E - 35 6 Ft. Scribed "1/4 S18 BT"  
 Set 60d. nail w/alum. washer stamped "LS1005" in South base of tree.  
 A 9" Lodgepole Pine bears N 32° E - 36 5 Ft. Scribed "1/4 S18 BT"  
 Set 60d. nail w/alum. washer stamped "LS1005" in East base of tree.

Work Done By R. Ware Title L.S. Date 11/3/83 State Registration No. LS 1005  
 (Plat) or or Agency  
 Sec'd Cor. Record Prepared?  No Filed At DE SCH. Co. Surveyor's Office Date 19 DEC. 1983

History \_\_\_\_\_  
 of \_\_\_\_\_  
 Surveys, \_\_\_\_\_  
 G.L.O., \_\_\_\_\_  
 etc. \_\_\_\_\_

Index File No 0361-B T. 22 S., R. 10 E., W.M.

Contract or Surv. No CAD.#2-3 Cor L-03-B 13

USDA-FOREST SERVICE

Index File No. 0461

CORNER RECORD (SEARCH)

(Ref. FSM 7.151.4)

Tract or

Survey No.

Cor. No. 204

T. 22 S. R. 10 E. R.D. BEND County DESCHUTES COR. of SEC. 18

Merid. WILLAMETTE N.F. DESCHUTES State OREGON COR. of SEC.

CORNER DIAGRAM PER LEGEND

DESCRIBE CORNER MONUMENT FOUND

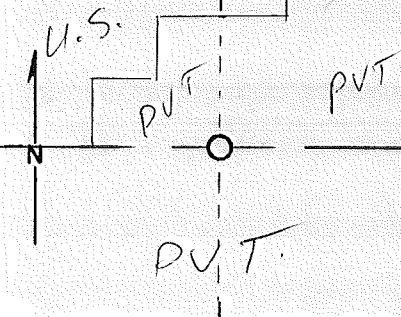

SP/NF

DESCRIBE BEARING TREES OR OTHER OFFICIAL ACCESSORIES FOUND

PHOTO IDENTIFICATION DATA

Photo No. \_\_\_\_\_  
 Filed At. \_\_\_\_\_  
 Object Ident. \_\_\_\_\_  
 Ident. By \_\_\_\_\_  
*Signature*

FENCE COR.

DESCRIBE CORNER LOCATION RELATIVE TO NEAR-BY FEATURES, ALSO HOW TO REACH CORNER

- Corner Legend:
- Searched for/Not Found
  - Evidence Found/Accept.
  - Permanent Monument

Signature S. CHAMBERLIN

Title ST Division 50 Headquarters

Date 8/81 D-7100-52 (3/79)

CORNER RECORD (PERPETUATION)

MONUMENT. DESCRIBE NEW MONUMENT SET, OR WORK DONE TO PRESERVE EXISTING MONUMENT

MONUMENT SET

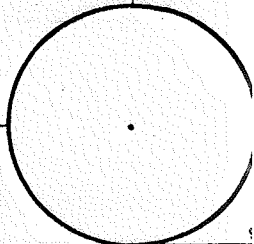

ACCESSORIES DESCRIBE NEW BT'S WITNESS OBJECTS ETC. ESTABLISHED, OR WORK DONE TO PRESERVE EXISTING EVIDENCE

Work Done By \_\_\_\_\_ Title \_\_\_\_\_ Date \_\_\_\_\_ State Registration No. or Agency \_\_\_\_\_  
PLAT PREPARED OR  
Certified Cor. Record Prepared? Yes No Filed At: Co. SURVEYOR'S OFFICE Date

REMARKS

Index File No. 0461 T. 22 S., R. 10 E., W.M. Tract or Surv. No. Cor. L-04

Index File No. 0561 CORNER RECORD (SEARCH) Contract or Survey No. CAD #2-3 Cor. No. L-05  
 (Ref. FSM 7151.4)  
 T 22 S. R. 10 E. R.D. BEND County DESCHUTES 14 Cor. of Merid. Willamette N.F. Deschutes State Oregon Sections 18+17

CORNER DIAGRAM per legend

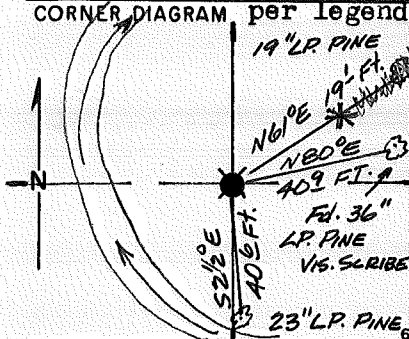

DESCRIBE CORNER MONUMENT FOUND

NO MONUMENT FOUND.

DESCRIBE BEARING TREES OR OTHER OFFICIAL ACCESSORIES FOUND

Fd. a 36" LODGEPOLE PINE (TRIPLE STEM) WITH VISIBLE SCRIBE: ORIGINAL N.E. TREE.

NO OTHER EVIDENCE FOUND

PHOTO IDENTIFICATION DATA

Photo No. \_\_\_\_\_  
 Filed At. \_\_\_\_\_  
 Object Ident. \_\_\_\_\_  
 Ident. By \_\_\_\_\_  
 Signature \_\_\_\_\_

DESCRIBE CORNER LOCATION RELATIVE TO NEAR-BY FEATURES, ALSO HOW TO REACH CORNER

CORNER LIES 45 FT. EAST OF LITTLE DESCHUTES RIVER, IN SWAMPY AREA ± 600' W. of W. END of CINDERED ROAD IN SUBDIVISION.

CORNER LEGEND:

- |              |                  |                         |
|--------------|------------------|-------------------------|
| FS or Contr. | Unverified Other |                         |
| ○            | ◇                | Searched For/Not Found  |
| ⊗            | ⊗                | Evidence Found/Accept.: |
| ●            | ◆                | Permanent Mon. Set/Fd.  |

Searched By: R. WARE

Title PLS Division PVT Headquarters

Date 9/83

CORNER RECORD (PERPETUATION)

MONUMENT: DESCRIBE NEW MONUMENT SET, OR WORK DONE TO PRESERVE EXISTING MONUMENT

SET 2 1/2" BRASS CAP ON A 2" IRON PIPE

RIVER BEARS WEST - 45 FT. RUNNING NORTH

ACCESSORIES: DESCRIBE NEW BT'S WITNESS OBJECTS ETC. ESTABLISHED, OR WORK DONE TO PRESERVE EXISTING EVIDENCE

A 19" LODGEPOLE PINE BEARS N 61° E - 19 1/2 FT. SCRIBED "1/4 S 17 BT" NAIL W/ WASHER SW SIDE BASE  
A 23" LODGEPOLE PINE BEARS S 2 1/2° E - 40 1/2 FT. SCRIBED "1/4 S 17 BT" NAIL W/ WASHER E. SIDE. BASE

MONUMENT STAMPED

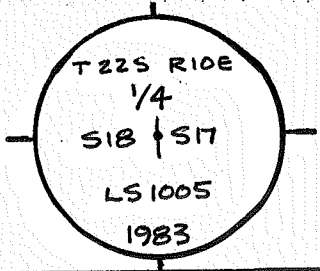

Work Done By R. WARE Title L.S. Date 11/83 State Registration No. LS1005  
or Agency

Prepared Cor. Record Prepared?  No Filed At: DESCH. Co. Surveyor's Office Date 19 DEC. 1983

History of Surveys, G.L.O., etc.  
1868: G.L.O.  
1961: STRATTON, CALLS FOR 3" PIPE ~ NOT FD.

Index File No 0561 T. 22 S., R. 10 E., W.M. Contract or Surv. No. CAD. #2-3 Cor. L-05

USDA-FOREST SERVICE

Index

File No. 0861

CORNER RECORD (SEARCH)

(Ref. FSM 7.151.4)

Tract or

Survey No. \_\_\_\_\_

Cor.

No. L-08

T. 22 S. R. 10 E. R.D. BEND

County

DESCHUTES

EC/16

COR. of SEC. 17

Merid. WILLAMETTE

N.F. DESCHUTES

State

OREGON

COR. of SEC. \_\_\_\_\_

CORNER DIAGRAM PER LEGEND

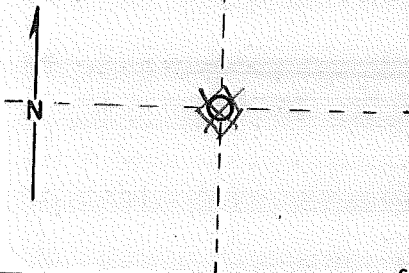

DESCRIBE CORNER MONUMENT FOUND

DESCRIBE BEARING TREES OR OTHER OFFICIAL ACCESSORIES FOUND

PHOTO IDENTIFICATION DATA

Photo No. \_\_\_\_\_

Filed At. \_\_\_\_\_

Object Ident. \_\_\_\_\_

Ident. By \_\_\_\_\_

Signature

DESCRIBE CORNER LOCATION RELATIVE TO NEAR-BY FEATURES, ALSO HOW TO REACH CORNER

HANKINS 5/67; FD. #4 S. R.  
GRAVES 5/73; " " "

Corner Legend:

Searched for/Not Found

Evidence Found/Accept.

Permanent Monument

Signature

Title

Division

Headquarters

Date

D-7100-52 (3/79)

CORNER RECORD (PERPETUATION)

MONUMENT. DESCRIBE NEW MONUMENT SET, OR WORK DONE TO PRESERVE EXISTING MONUMENT

MONUMENT SET/FEED

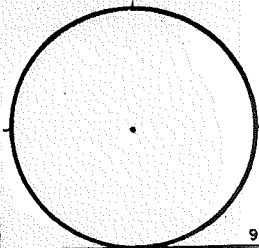

ACCESSORIES DESCRIBE NEW BT'S WITNESS OBJECTS ETC. ESTABLISHED, OR WORK DONE TO PRESERVE EXISTING EVIDENCE

Work Done By \_\_\_\_\_ Title \_\_\_\_\_ Date \_\_\_\_\_ State Registration No. or Agency \_\_\_\_\_  
PLAT PREPARED OR Certified Cor. Record Prepared? Yes No Filed At: Co. SURVEYOR'S OFFICE Date

REMARKS

Index File No. 0861 T. 22 S., R. 10 E., W.M.

Tract or Surv. No.

Cor. L-08



USDA-FOREST SERVICE

Index File No. 0961

CORNER RECORD (SEARCH)

(Ref. FSM 7.151.4)

Tract or Survey No. \_\_\_\_\_

Cor. No. L-09

T. 22 S. R. 10 E.

R.D. BEND

County DESCHUTES

E/4 COR. of SEC. 17

Merid. WILLAMETTE

N.F. DESCHUTES

State OREGON

W/4 COR. of SEC. 16

CORNER DIAGRAM PER LEGEND

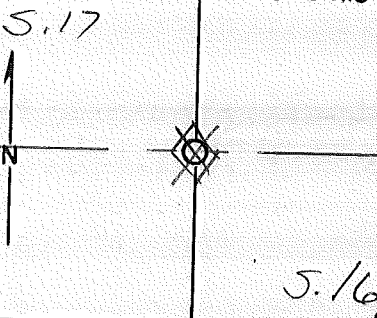

DESCRIBE CORNER MONUMENT FOUND

DESCRIBE BEARING TREES OR OTHER OFFICIAL ACCESSORIES FOUND

PHOTO IDENTIFICATION DATA

Photo No. \_\_\_\_\_  
 Filed At. \_\_\_\_\_  
 Object Ident. \_\_\_\_\_  
 Ident. By \_\_\_\_\_  
 Signature \_\_\_\_\_

DESCRIBE CORNER LOCATION RELATIVE TO NEAR-BY FEATURES, ALSO HOW TO REACH CORNER

GRAVES 5/73; FD. 1 1/2" PIPE  
 GRAVE 4/77; FD. 1/2" IIP INSIDE 2 1/2" PIPE ON  
 SOUTH R/W of SIXTH ST.  
 GRAVES 8/77; " 5/8 SR 60' N on  
 N. R/W LN.  
 (OVER)

- Corner Legend:
- Searched for/Not Found
  - Evidence Found/Accept.
  - Permanent Monument

Signature \_\_\_\_\_ Title \_\_\_\_\_ Division \_\_\_\_\_ Headquarters \_\_\_\_\_ Date \_\_\_\_\_

CORNER RECORD (PERPETUATION)

MONUMENT: DESCRIBE NEW MONUMENT SET, OR WORK DONE TO PRESERVE EXISTING MONUMENT

MONUMENT STAFFED

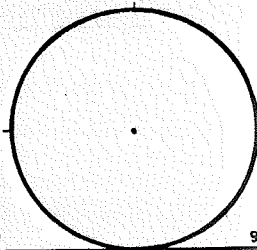

ACCESSORIES: DESCRIBE NEW BT'S WITNESS OBJECTS ETC. ESTABLISHED, OR WORK DONE TO PRESERVE EXISTING EVIDENCE

Work Done By \_\_\_\_\_ Title \_\_\_\_\_ Date \_\_\_\_\_ State Registration No. or Agency \_\_\_\_\_  
Certified Cor. Record Prepared? Yes  No  Filed At: **Co. SURVEYOR'S OFFICE** Date \_\_\_\_\_

HAWTHORNE 8/66: NOTES "EXISTING REMARKS COR." BUT FAILS TO DESCRIBE  
RPS: 8" P NW 1/4 54 69  
12" W 1/4 25 33  
6" SW 1/4 43 95

Index File No 0961 T. 22 S., R. 10 E., W.M.

Tract or Surv. No.

Cor. 2-09

Index  
File No. 2161

## CORNER RECORD (SEARCH)

(Ref. FSM 7151.4)

Tract or  
Survey No. \_\_\_\_\_Cor.  
No. L-21T 22 S R. 10 ER.D. Fort Rock County DeschutesMerid. WillametteN.F. Deschutes State Oregon

## CORNER DIAGRAM

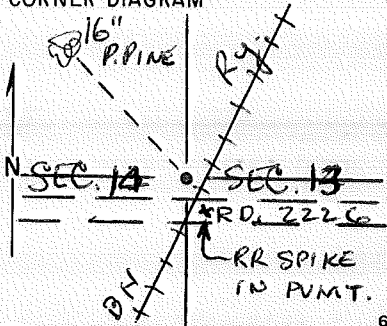

## DESCRIBE CORNER MONUMENT FOUND

2 1/2" Brass-Capped Galvanized Steel Pipe, 2" below  
ground level, stamped "USGLO Survey 1/4 cor. 14/13" 1944

## DESCRIBE BEARING TREES OR OTHER OFFICIAL ACCESSORIES FOUND

16" Ponderosa Pine bears N42 1/2 W

## PHOTO IDENTIFICATION DATA

Photo No. \_\_\_\_\_  
Filed At. \_\_\_\_\_  
Object Ident. \_\_\_\_\_  
Ident. By \_\_\_\_\_  
*Signature*

## DESCRIBE CORNER LOCATION RELATIVE TO NEAR-BY FEATURES, ALSO HOW TO REACH CORNER

160 Feet west of west rail of BN Ry  
195 Feet north of centerline of FS Road 2226

## PLANE COORDINATE POSITION DATA

State \_\_\_\_\_ Zone \_\_\_\_\_  
X \_\_\_\_\_  
Y \_\_\_\_\_  
Estab. By \_\_\_\_\_  
*Agency*

*Signature*Title  
P.L.S.

Division

Headquarters

Date

25 Oct 74

7100-52 (3/68)

CORNER RECORD (PERPETUATION)

MONUMENT : DESCRIBE NEW MONUMENT SET, OR WORK DONE TO PRESERVE EXISTING MONUMENT

9

ACCESSORIES : DESCRIBE NEW BT'S WITNESS OBJECTS ETC. ESTABLISHED, OR WORK DONE TO PRESERVE EXISTING EVIDENCE

A railroad spike w/ "+" chiselled in center is set in the center of the pavement of FS road 2226, about 455 feet east of the east rail of the BN Ry. from which the corner bears N 47 W, 3151 feet.

10

Work Done By R.E. Oman Title P.L.S. Date 25 Oct 74 State Registration No. OR-702  
or Agency

Certified Cor. Record Prepared ? Yes  No  Filed At: \_\_\_\_\_ Date \_\_\_\_\_

11

REMARKS

12

Index File No. 2161 T. 22 S R. 10 E M. Willamette Tract or Surv. No. \_\_\_\_\_ Cor. L-21

13

Index  
File No. 2561

CORNER RECORD (SEARCH)  
(Ref. FSM 7151.4)

Tract or  
Survey No. L-25

Cor.  
No. L-25

T 22 S. R. 10 E. R.D. FT. ROCK County DESCHUTES E/4 CR. S. 13  
Merid. WILLAMETTE N.F. DESCHUTES State OREGON W/4 CR. S. 18

SEE: L-01  
T 22 S R 10 E

PC  
by  
S-H  
1929

6-25

USDA-FOREST SERVICE

Index  
File No. 0762

CORNER RECORD (SEARCH)

(Ref. FSM 7.151.4)

Tract or  
Survey No. \_\_\_\_\_

Cor. No. M-07

T. 22 S. R. 10 E.

R.D. BEND

County DESCHUTES

SEC. of SEC. 17

Merid. WILLAMETTE

N.F. DESCHUTES

State OREGON

COR. of SEC. \_\_\_\_\_

CORNER DIAGRAM PER LEGEND

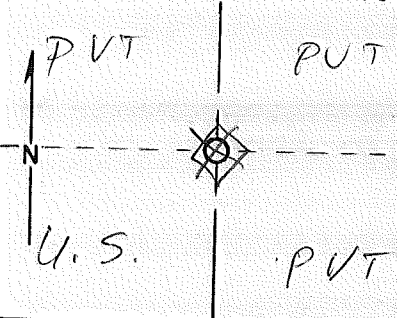

DESCRIBE CORNER MONUMENT FOUND

DESCRIBE BEARING TREES OR OTHER OFFICIAL ACCESSORIES FOUND

PHOTO IDENTIFICATION DATA

Photo No. \_\_\_\_\_

Filed At. \_\_\_\_\_

Object Ident. \_\_\_\_\_

Ident. By \_\_\_\_\_

Signature

DESCRIBE CORNER LOCATION RELATIVE TO NEAR-BY FEATURES, ALSO HOW TO REACH CORNER

HANKINS 5/67: 1" PIPE

Corner Legend:

Searched for/Not Found

Evidence Found/Accept.

Permanent Monument

Signature \_\_\_\_\_

Title \_\_\_\_\_

Division \_\_\_\_\_

Headquarters \_\_\_\_\_

Date \_\_\_\_\_

D-7100-52 (3/79)

CORNER RECORD (PERPETUATION)

MONUMENT: DESCRIBE NEW MONUMENT SET, OR WORK DONE TO PRESERVE EXISTING MONUMENT

MONUMENT SET/AFED

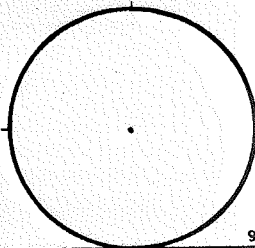

ACCESSORIES: DESCRIBE NEW BT'S WITNESS OBJECTS ETC. ESTABLISHED, OR WORK DONE TO PRESERVE EXISTING EVIDENCE

Work Done By \_\_\_\_\_ Title \_\_\_\_\_ Date \_\_\_\_\_ State Registration No. or Agency \_\_\_\_\_  
Certified Cor. Record Prepared? Yes No Filed At: **Co. SURVEYOR'S OFFICE** Date \_\_\_\_\_

REMARKS

Index File No. **0762 T. 22 S., R. 10 E., W.M.**

Tract or Surv. No.

Cor. **M-07**



Index File No. ~~111~~ 0163 CORNER RECORD (SEARCH) Contract or Survey No. CAD. #2-3 No. N-01  
 (Ref. FSM 7151.4) Merid. Willemette N.F. Deschutes State Oregon County Deschutes STD. Cor. of Section 13/18

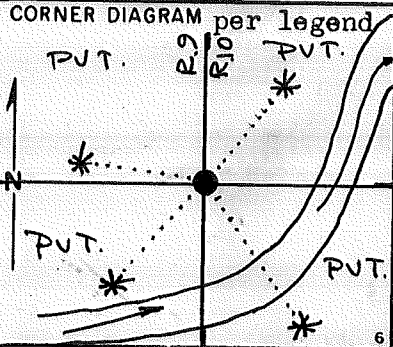

1 DESCRIBE CORNER MONUMENT FOUND NONE

2 DESCRIBE BEARING TREES OR OTHER OFFICIAL ACCESSORIES FOUND NONE

PHOTO IDENTIFICATION DATA  
 Photo No. \_\_\_\_\_  
 Filed At. \_\_\_\_\_  
 Object Ident. \_\_\_\_\_  
 Ident. By \_\_\_\_\_  
 Signature \_\_\_\_\_

3 DESCRIBE CORNER LOCATION RELATIVE TO NEAR-BY FEATURES, ALSO HOW TO REACH CORNER  
SEE: N-25, T22S, R9E

CORNER LEGEND:  
 FS or Unverified  
 Contr. Other  
  Searched For/Not Found  
  Evidence Found/Accept.  
  Permanent Mon. Set/Fd.

4 Searched By: R. WARE Title PLS Division PVT. Headquarters Date 9/83

CORNER RECORD (PERPETUATION)

MONUMENT STAMPED

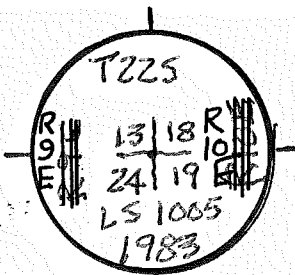

MONUMENT: DESCRIBE NEW MONUMENT SET, OR WORK DONE TO PRESERVE EXISTING MONUMENT

SET BRASS CAP ON 2 1/2" IRON PIPE, RISING 5"  
COR. FALLS 65' ± WEST OF RIVER & 112'  
NORTH OF RIVER. RIVER FLOWING EASTERLY  
& NORTHERLY IN A LOOP AROUND CORNER.

ACCESSORIES: DESCRIBE NEW BT'S WITNESS OBJECTS ETC. ESTABLISHED, OR WORK DONE TO PRESERVE EXISTING EVIDENCE

23" Lodgepole Pine bears N29°E - 95<sup>8</sup> FT. - Scribed "T225 R10E S18 BT"  
25" Lodgepole Pine bears S24 3/4°E - 183<sup>9</sup> FT. - Scribed "T225 R10E S19 BT"  
6"x4" DOUBLE Lodgepole Pine bears S21 3/4°W - 121<sup>4</sup> FT. - Scribed "T225 R9E S24 BT"  
17<sup>50</sup>" Lodgepole Pine bears N83°W - 103<sup>1</sup> FT. - Scribed "T225 R9E S13 BT"  
All BT's have GOP NAIL IN BASE W/ WASHER STAMPED "LS 1005" 10

Work Done By R. Wave Title L.S. Date 9/29/83 State Registration No. LS 1005  
or Agency  
Plat or Certified Cor. Record Prepared?  Yes No Filed At DESCH. Co. Surveyor's Office Date: 19 DEC. 1983 11

History of Surveys, G.L.O., etc. 1868: G.L.O.

Index File No. ~~15~~ 0363 CORNER RECORD (SEARCH) (Ref. FSM 7151.4) Contract or Survey No. CAD.#2-3 Cor. No. N-03  
 T 22 S. R. 10 E. R.D. BEND County DESCHUTES 1/4 Cor. of  
 Merid. Willamette N.F. Deschutes State Oregon Section 18/19

CORNER DIAGRAM per legend

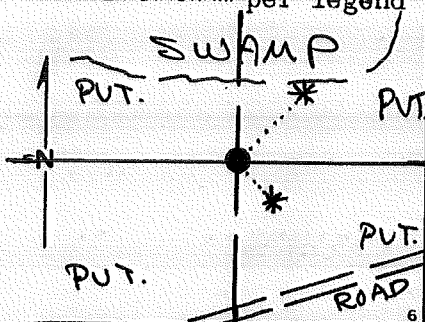

DESCRIBE CORNER MONUMENT FOUND

NONE

DESCRIBE BEARING TREES OR OTHER OFFICIAL ACCESSORIES FOUND

NONE

PHOTO IDENTIFICATION DATA

Photo No. \_\_\_\_\_  
 Filed At. \_\_\_\_\_  
 Object Ident. \_\_\_\_\_  
 Ident. By \_\_\_\_\_

Signature \_\_\_\_\_

DESCRIBE CORNER LOCATION RELATIVE TO NEAR-BY FEATURES, ALSO HOW TO REACH CORNER

CORNER LEGEND:

- |        |                          |
|--------|--------------------------|
| FS or  | Unverified               |
| Contr. | Other                    |
| ○      | ◇ Searched For/Not Found |
| ⊗      | ⊗ Evidence Found/Accept. |
| ●      | ◆ Permanent Mon. Set/Fd. |

Searched By: R. WARE

Title PLS Division PVT. Headquarters

Date 9/83

2  
3  
4  
5

CORNER RECORD (PERPETUATION)

MONUMENT STAMPED

MONUMENT: DESCRIBE NEW MONUMENT SET, OR WORK DONE TO PRESERVE EXISTING MONUMENT

Set 2 1/2" Brass Cap on 2" iron pipe, RISING 2".

Corner falls on northwesterly slope to river bottom & North of an EAST-WEST Road 120 feet, ± 30' S. of S. EDGE of SWAMP.

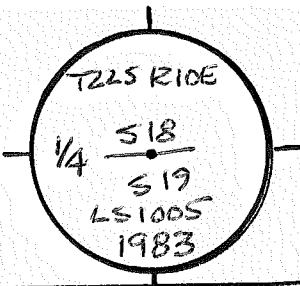

9

ACCESSORIES: DESCRIBE NEW BT's WITNESS OBJECTS ETC. ESTABLISHED, OR WORK DONE TO PRESERVE EXISTING EVIDENCE

A 12" Lodgepole bears N34 1/2° E - 30<sup>S</sup> FT. Scribed "1/4 S18 BT"

A 7" lodge pole bears S48 1/2° E - 4<sup>L</sup> FT. Scribed "1/4 S19 BT"

Set a 60p Nail & washer stamped "LS1005" in both trees @ Base.

10

Work Done By R. Ware Title Portner - L.S. Date 9/29/83 State Registration No. LS1005  
or Agency

Plat or Certified Cor. Record Prepared?  Yes  No Filed At DESCH. Co. Surveyor's Office Date 19 DEC. 1983

History of Surveys, G.L.O., etc. 1868: G.L.O.

12

Index File No. 0363 T.22 S., R.10 E., W.M.

Contract or Surv. No. CAD. #2-3 Cor. N-03

13

USDA-FOREST SERVICE

Index

File No. 0563

CORNER RECORD (SEARCH)

(Ref. FSM 7.151.4)

Tract or

Survey No. \_\_\_\_\_

Cor.

No. N-05

T. 22 S. R. 10 E. R.D. BEND

County DESCHUTES

SE COR. of SEC. 18

Merid. WILLAMETTE

N.F. DESCHUTES

State OREGON

NW COR. of SEC. 20

CORNER DIAGRAM PER LEGEND

S.18 S.17

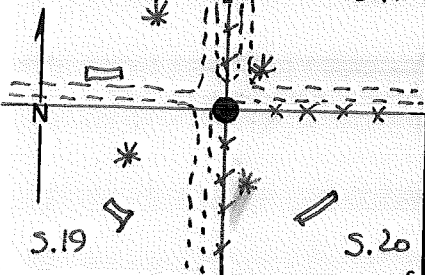

DESCRIBE CORNER MONUMENT FOUND

FENCE CORNER

DESCRIBE BEARING TREES OR OTHER OFFICIAL ACCESSORIES FOUND

S.17 - NOTHING

S.18 - ROTTEN LOG W/BLAZE, MKS. VIS. R10 (N67°W 67 FT.)

S.19 - STUMP W/BLAZE, MKS. VIS.: S19 (S32°E 93 FT.)

S.20 - ROTTEN LOG W/BLAZE, MKS. VIS.: T22S (S54°E 75 FT.)

ALL APPEAR TRANSPORTED - BEST REMAINING EVIDENCE OF CORNER LOCATION IS FENCE INTERSECTION.

DESCRIBE CORNER LOCATION RELATIVE TO NEAR-BY FEATURES, ALSO HOW TO REACH CORNER

LV. LAPING WEST VIA 3RD ST. WHICH GRATES INTO 6TH ST. TO PIERCE RD. - SOUTH THEN WEST ON PIERCE RD. - CONTINUE ON WEST PROJECTION OF PIERCE ROAD

PHOTO IDENTIFICATION DATA

Photo No. \_\_\_\_\_

Filed At. \_\_\_\_\_

Object Ident. \_\_\_\_\_

Ident. By \_\_\_\_\_

Signature \_\_\_\_\_

Corner Legend:

Searched for/Not Found

Evidence Found/Accept.

Permanent Monument

Signature R. OMAN

Title PLS Division \_\_\_\_\_

Headquarters S.O.

Date 5/82 D-7100-52 (3/79)

CORNER RECORD (PERPETUATION)

MONUMENT STAFFED

T225

R	18	17
E	19	20
S	1982	

MONUMENT DESCRIBE NEW MONUMENT SET, OR WORK DONE TO PRESERVE EXISTING MONUMENT

SET 2 1/2" X 32" BRASS-CAPPED STEEL PIPE RISING 6" AT WEST SIDE OF WOOD FENCE POST AND UNDER N-S RUNNING FENCE AT THE INTERSECTION WITH AN ANCIENT EAST-RUNNING FENCE.

ACCESSORIES DESCRIBE NEW BT'S WITNESS OBJECTS ETC. ESTABLISHED, OR WORK DONE TO PRESERVE EXISTING EVIDENCE

a 12" P. PINE N36°E 50.9° FT. TO 60d NAIL & WASHER in SW BASE; BT MKD. T225 R106 S17B.  
 a 4" P. PINE S07°E 47.2° FT. TO 60d NAIL & WASHER in E BASE; BT MKD. X BT  
 a 7" L. PINE S58°W 51.95° FT. TO 60d NAIL & WASHER in NW SIDE ± 3" ABOVE GROUND;  
 BT MARKED T225 R106 S19 BT  
 a 4" L. PINE N21°W 62.2° FT. TO 60d NAIL & WASHER in SSE BASE; BT MKD. X BT

Work Done By R. ROMAN Title PLS Date 5/82 State Registration No. or Agency OK-702  
 PLAT PREPARED OR Certified Cor Record Prepared?  Yes No Filed At DESCHUTES CO. SURVEYOR'S OFFICE Date 24 MAY 1982

REMARKS

ORIG.: 1868, G.L.O.  
 1983, Bentz & Wore

Index File No. 0563 T. 22 S., R. 10 E., W.M. Tract or Surv. No. Cor. N-05

USDA-FOREST SERVICE

Index  
File No. 0763

CORNER RECORD (SEARCH)

(Ref. FSM 7.151.4)

Tract or  
Survey No. \_\_\_\_\_

Cor.  
No. N-07

T. 22 S. R. 10 E. R.D. BEND

County DESCHUTES

S/4 COR. of SEC. 17

Merid. WILLAMETTE

N.F. DESCHUTES

State OREGON

N/4 COR. of SEC. 20

CORNER DIAGRAM PER LEGEND

DESCRIBE CORNER MONUMENT FOUND

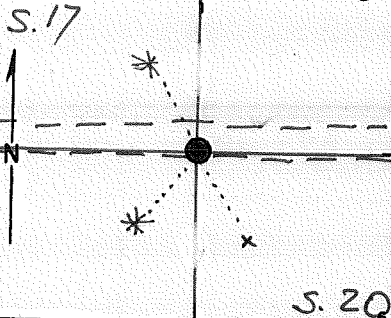

— NONE —

DESCRIBE BEARING TREES OR OTHER OFFICIAL ACCESSORIES FOUND

S. 20: 49" LP STUMP, SAWN, MARK VIS: BT  
SHORT BUT LOG LYING ALONGSIDE STUMP,  
MARK VIS: 1/4 S

PHOTO IDENTIFICATION DATA

Photo No. \_\_\_\_\_

Filed At. \_\_\_\_\_

Object Ident. \_\_\_\_\_

Ident. By \_\_\_\_\_

Signature \_\_\_\_\_

1/2" x 24" STEEL ROD IN APPROX. COR. POSITION  
NO RECORD OF ITS ORIGIN

DESCRIBE CORNER LOCATION RELATIVE TO NEAR-BY FEATURES, ALSO HOW TO REACH CORNER

HANKINS S/67: 1 1/2" PIPE & ORIG. BT STUMP

Corner Legend:

○ Searched for/Not Found

⊗ Evidence Found/Accept.

● Permanent Monument

Signature S.C.

Title S.A.

Division \_\_\_\_\_

Headquarters \_\_\_\_\_

S.O.

Date 8/81 D-7100-52 (3/79)





USDA-FOREST SERVICE

Index File No. 0963

CORNER RECORD (SEARCH)

(Ref. FSM 7.151.4)

Tract or Survey No.

Cor. No. N-09

T. 22 S. R. 10 E. R.D. BEND

County DESCHUTES

SE COR. of SEC. 17

Merid. WILLAMETTE

N.F. DESCHUTES

State OREGON

NW COR. of SEC. 21

CORNER DIAGRAM PER LEGEND

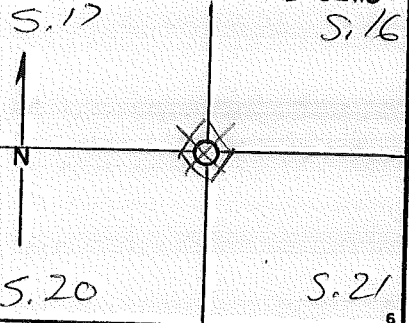

DESCRIBE CORNER MONUMENT FOUND

DESCRIBE BEARING TREES OR OTHER OFFICIAL ACCESSORIES FOUND

PHOTO IDENTIFICATION DATA

Photo No. \_\_\_\_\_  
 Filed At. \_\_\_\_\_  
 Object Ident. \_\_\_\_\_  
 Ident. By \_\_\_\_\_  
 Signature \_\_\_\_\_

DESCRIBE CORNER LOCATION RELATIVE TO NEAR-BY FEATURES, ALSO HOW TO REACH CORNER

HANKINS 5/67; FD. 3 BTs, ALL DOWN  
1 1/2" PIPE

GRADES 8/77;

- Corner Legend:
- Searched for/Not Found
  - Evidence Found/Accept.
  - Permanent Monument

Signature \_\_\_\_\_

Title \_\_\_\_\_

Division \_\_\_\_\_

Headquarters \_\_\_\_\_

Date \_\_\_\_\_

D-7100-52 (3/79)

CORNER RECORD (PERPETUATION)

MONUMENT. DESCRIBE NEW MONUMENT SET, OR WORK DONE TO PRESERVE EXISTING MONUMENT

MONUMENT STAMPED

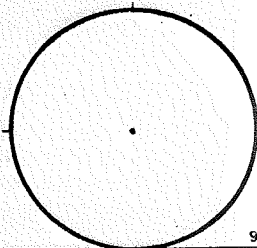

ACCESSORIES DESCRIBE NEW BT'S WITNESS OBJECTS ETC. ESTABLISHED, OR WORK DONE TO PRESERVE EXISTING EVIDENCE

Work Done By \_\_\_\_\_ Title \_\_\_\_\_ Date \_\_\_\_\_ State Registration No. or Agency \_\_\_\_\_  
Certified Cor. Record Prepared? Yes No Filed At: **Co. SURVEYOR'S OFFICE** Date \_\_\_\_\_

REMARKS

Index File No **0963** T. **22 S., R. 10** E., W.M. Tract or Surv. No. Cor. **N-09**

Index File No. ~~1963~~ 1963 CORNER RECORD (SEARCH) (Ref. FSM 7151.4) Tract or Survey No. \_\_\_\_\_ Cor. No. N-19  
 T 22S. R. 10E. R.D. BLM County Deschutes 5/4 Cor Sec 14  
 Merid. Will

CORNER DIAGRAM

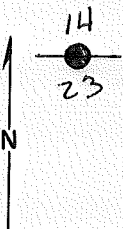

A1-258  
7-29-55



LOCAL RECORD  
CORNERS OF THE CADASTRAL SURVEY GRID

UNITED STATES  
DEPARTMENT OF THE INTERIOR  
BUREAU OF LAND MANAGEMENT

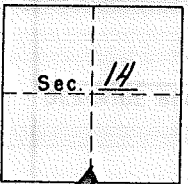
T. 22S R. 10E Mer. WIL. State. ORE.



SYMBOLS

-  Official corner found
-  Probable corner found, authenticity doubtful.
-  Corner searched for and not found.

Reported By R. SCHROEDER  
Signature

Title \_\_\_\_\_  
Date 6/10/52

1/4 Corner common to Secs. \_\_\_\_\_, \_\_\_\_\_, 14 & 23 is a mound of stone,  
tree, rock, fire pit, iron pipe, w/ 6LO BRASS CAP size 7" HIGH

PHOTO IDENTIFICATION DATA

Photo No. \_\_\_\_\_  
 Filed At. \_\_\_\_\_  
 Object Ident. \_\_\_\_\_  
 Ident. By \_\_\_\_\_  
 Signature \_\_\_\_\_

PLANE COORDINATE POSITION

State \_\_\_\_\_ Zone \_\_\_\_\_  
 X \_\_\_\_\_  
 Y \_\_\_\_\_  
 Estab. By \_\_\_\_\_  
 Agency \_\_\_\_\_  
 Signature \_\_\_\_\_

LEGIBLE MARKS ON BEARING OBJECTS

<u>4</u> <u>S</u>	<u>ROTTED</u>		

ADDITIONAL INFORMATION

KIND	<u>L.P.</u>	<u>L.P.</u>		
SIZE	<u>18"</u>	<u>16"</u>		
BEARING	<u>S30°E</u>	<u>N37°W</u>		
DISTANCE	<u>6 FT.</u>	<u>60 FT.</u>		
BT TAG POSTED				

CORNER RECORD (PERPETUATION)

MONUMENT: DESCRIBE NEW MONUMENT SET, OR WORK DONE TO PRESERVE EXISTING MONUMENT

9

ACCESSORIES : DESCRIBE NEW BT'S WITNESS OBJECTS ETC. ESTABLISHED, OR WORK DONE TO PRESERVE EXISTING EVIDENCE

10

Work Done By \_\_\_\_\_ Title \_\_\_\_\_ Date \_\_\_\_\_ State Registration No. or Agency \_\_\_\_\_

Certified Cor. Record Prepared ? Yes No Filed At: \_\_\_\_\_ Date \_\_\_\_\_

REMARKS

12

Index File No. 1963 T. 225. R. 10E. M.

Tract or Surv. No.

Cor.

N-19

13

USDA-FOREST SERVICE

Index

File No. 2163

T. 22 S. R. 10 E.

R.D. \_\_\_\_\_

CORNER RECORD (SEARCH)

(Ref. FSM 7.151.4)

Tract or

Survey No. \_\_\_\_\_

Cor.

No. N-21

Merid. WILLAMETTE

N.F. \_\_\_\_\_

DESCHUTES

State

OREGON

SE COR. of SEC. 14

NW COR. of SEC. 24

CORNER DIAGRAM PER LEGEND

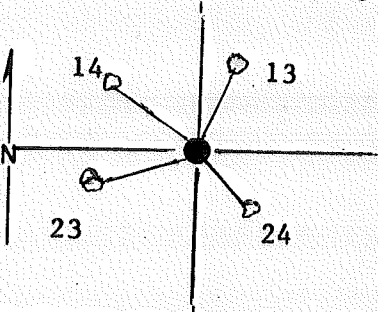

DESCRIBE CORNER MONUMENT FOUND

A 2" GLO Brass cap rising 7" above ground level and in good condition. Marked T 22 S R 10 E G.L.O. 1944. Also found remains of old scribed post along side cap.

DESCRIBE BEARING TREES OR OTHER OFFICIAL ACCESSORIES FOUND

A 12" Lodgepole pine bears S 30 E at 41.0 ft.

An 11" twin L.P. pine bears S 83 30' W at 17.8 ft.

A 13" Lodgepole pine bears N 14 30' E at 25.7 ft.

A 13" Lodgepole pine bears N 46 W at 42.7 ft.

DESCRIBE CORNER LOCATION RELATIVE TO NEAR-BY FEATURES, ALSO HOW TO REACH CORNER

APPROX 430' EAST OF  
B.N. RR TRACKS

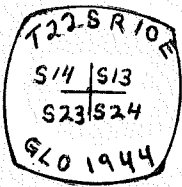

PHOTO IDENTIFICATION DATA

Photo No. \_\_\_\_\_

Filed At. \_\_\_\_\_

Object Ident. \_\_\_\_\_

Ident. By \_\_\_\_\_

Signature

7

Corner Legend:

Searched for/Not Found

Evidence Found/Accept.

Permanent Monument

Signature H. Pavey

Title

Division

Headquarters

Date 1981

D-7100-52 (3/79)

CORNER RECORD (PERPETUATION)

MONUMENT STATE

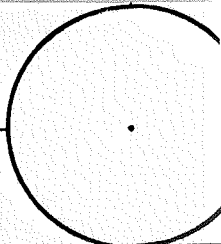

MONUMENT. DESCRIBE NEW MONUMENT SET, OR WORK DONE TO PRESERVE EXISTING MONUMENT

ACCESSORIES DESCRIBE NEW B<sup>'s</sup> WITNESS OBJECTS ETC. ESTABLISHED, OR WORK DONE TO PRESERVE EXISTING EVIDENCE

Work Done By \_\_\_\_\_ Title \_\_\_\_\_ Date \_\_\_\_\_ State Registration No. or Agency \_\_\_\_\_

PLAT PREPARED OR Certified Cor. Record Prepared? Yes No Filed At: Co. SURVEYOR'S OFFICE Date

REMARKS

Index File No. 2163 T. 22 S., R. 10 E., W.M.

Tract or Surv. No.

Cor. N-21

Index File No. ~~A-23~~ 2363

CORNER RECORD (SEARCH)  
(Ref. FSM 7151.4)

Tract or Survey No. \_\_\_\_\_

Cor. No. ~~7~~

N-23

T. 22S., R. 10E., R.D. BLM D-3 County Deschutes

S/4 Cor Sec 13

Merid. Will

CORNER DIAGRAM

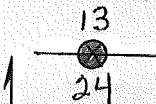

A1-258  
7-29-55

LOCAL RECORD

CORNERS OF THE CADASTRAL SURVEY GRID

T. 22S R. 10E, WIL Mer., ORE. State.

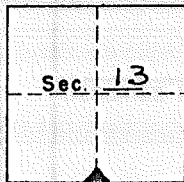

SYMBOLS

- Official corner found
- Probable corner found, authenticity doubtful.
- Corner searched for and not found.

UNITED STATES DEPARTMENT OF THE INTERIOR BUREAU OF LAND MANAGEMENT

Reported By B. SUN ROEDLER  
Signature

Title \_\_\_\_\_  
Date 1/24/56

MARKS: \_\_\_\_\_

1/4 Corner common to Secs. \_\_\_\_\_, \_\_\_\_\_, 13 & 24 is a mound of stone, tree, rock, fire pit, iron pipe WBC size 1" x 3/8" P.S.G. 8"

PHOTO IDENTIFICATION DATA

Photo No. \_\_\_\_\_  
Filed At. \_\_\_\_\_  
Object Ident. \_\_\_\_\_  
Ident. By \_\_\_\_\_  
Signature \_\_\_\_\_

LEGIBLE MARKS ON BEARING OBJECTS

<u>1/4</u> <u>S13</u> <u>BT</u>	<u>1/4</u> <u>S</u>	<u>1/4</u> <u>S</u>	<u>1/4</u> <u>S</u>
	<u>BT</u>	<u>BT</u>	<u>BT</u>

KIND	L.P.	L.P.	LP	LP
SIZE	<u>18"</u>	<u>18"</u>	<u>15"</u>	<u>15"</u>
BEARING	<u>N12°E</u>	<u>S58°W</u>	<u>S75°W</u>	<u>N53°E</u>
DISTANCE	<u>80'</u>	<u>22'</u>	<u>40 LKS</u>	<u>130 LKS</u>
BT TAG POSTED	<u>✓</u>	<u>✓</u>	<u>(ORIG.)</u>	<u>(NEW)</u>

ADDITIONAL INFORMATION

SUTTON F.D. GLO.  
set in 1944 in  
Survey for La Pine  
Industrial

PLANE COORDINATE POSITION

State \_\_\_\_\_ Zone \_\_\_\_\_  
X \_\_\_\_\_  
Y \_\_\_\_\_  
Estab. By \_\_\_\_\_  
Agency \_\_\_\_\_  
Signature \_\_\_\_\_

CORNER RECORD (PERPETUATION)

MONUMENT: DESCRIBE NEW MONUMENT SET, OR WORK DONE TO PRESERVE EXISTING MONUMENT

ACCESSORIES : DESCRIBE NEW BT'S WITNESS OBJECTS ETC. ESTABLISHED, OR WORK DONE TO PRESERVE EXISTING EVIDENCE

Work Done By \_\_\_\_\_ Title \_\_\_\_\_ Date \_\_\_\_\_ State Registration No. or Agency \_\_\_\_\_

Certified Cor. Record Prepared ? Yes No Filed At: \_\_\_\_\_ Date \_\_\_\_\_

REMARKS

Index File No. 2363 T. 22S. R. 10E. M.

Tract or Surv. No.

Cor.

N-23



Index  
File No. 2563

CORNER RECORD (SEARCH)  
(Ref. FSM 7151.4)

Tract or  
Survey No. \_\_\_\_\_  
Cor.  
No. N-25

22 S. R. 10 E. R.D. FT. ROCK County DESCHUTES SE Coy Sec 13  
Merid. WILLAMETTE N.F. DESCHUTES State OREGON NW Coy Sec 19

SEE: N-01 T225 R11E

FD BC  
By Shaw-Hix.

Index  
File No. 2563  
CORNER RECORD (SEARCH)  
(Ref. FSM 7151.4)  
Tract or Survey No. \_\_\_\_\_ Cor. No. N-25  
22 S. R. 10 E. R.D. FT. ROCK County DESCHUTES SE Coy Sec 13  
Merid. WILLAMETTE N.F. DESCHUTES State OREGON NW Coy Sec 19

SEE: N-01 T225 R11E

FD BC  
By Shaw-Hix.

Index File No. 0165 CORNER RECORD (SEARCH) (Ref. FSM 7151.4) Contract or Survey No. CAD #2-3 Cor. No. P-01  
 T 22 S. R. 10 E. R.D. BEND County DESCHUTES W'14 Cor. of Merid. Willamette N.F. Deschutes State Oregon Section 19

CORNER DIAGRAM per legend

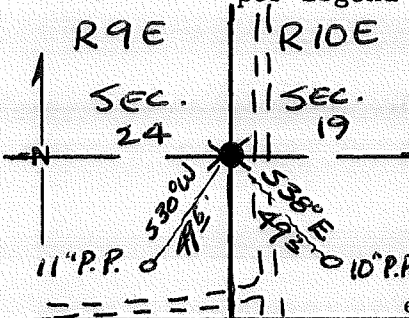

DESCRIBE CORNER MONUMENT FOUND 2 1/2" BRASS CAP ON A 2" IRON PIPE, RISING 3"

DESCRIBE BEARING TREES OR OTHER OFFICIAL ACCESSORIES FOUND  
10" Pondo. Pine - 538°E - 49<sup>2</sup> FT. Scribe Visible - NAIL IN N.E. Base  
11" Pondo. Pine - 530°W - 49<sup>6</sup> FT Scribe Visible - NAIL IN S.E. Base

PHOTO IDENTIFICATION DATA

Photo No. \_\_\_\_\_  
 Filed At. \_\_\_\_\_  
 Object Ident. \_\_\_\_\_  
 Ident. By \_\_\_\_\_  
 Signature \_\_\_\_\_

DESCRIBE CORNER LOCATION RELATIVE TO NEAR-BY FEATURES, ALSO HOW TO REACH CORNER  
COR. LIES JUST WEST OF A NORTH - SOUTH ROAD (PRIVATE).

CORNER LEGEND:

- FS or Contr.  Unverified Other
- Searched For/Not Found
- Evidence Found/Accept.
- Permanent Mon. Set/Fd.

Searched By: \_\_\_\_\_ Title \_\_\_\_\_ Division \_\_\_\_\_ Headquarters \_\_\_\_\_ Date \_\_\_\_\_

2  
3  
4  
5

CORNER RECORD (PERPETUATION)

MONUMENT: DESCRIBE NEW MONUMENT SET, OR WORK DONE TO PRESERVE EXISTING MONUMENT

EXISTING MONUMENT IS IN GOOD SHAPE

MONUMENT STAMPED

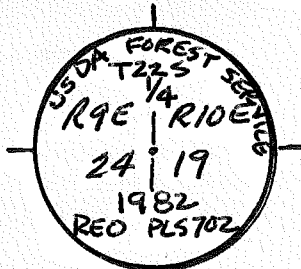

ACCESSORIES : DESCRIBE NEW BT'S WITNESS OBJECTS ETC. ESTABLISHED, OR WORK DONE TO PRESERVE EXISTING EVIDENCE

ESTABLISHED NO NEW B.T.'S.

Work Done By D. BENTZ Title L.S. Date 5/83 State Registration No. LS 839  
or Agency

Original Cor. Record Prepared?  (Yes)  (No) Filed At: DESCH. Co. Surveyor's Office Date

History of Surveys, G.L.O., etc.  
1868: G.L.O.  
1982: OMAN (SET FROM EVIDENCE, SEE CERTIFICATE) SEE: P-25, T22S, R9E

Index File No. 0165 T.22 S., R.10 E., W.M.

Contract or Surv. No. OAD #2-3 Cor. P-01

USDA-FOREST SERVICE

Index  
File No. 0565

CORNER RECORD (SEARCH)

(Ref. FSM 7.151.4)

Tract or  
Survey No. \_\_\_\_\_

Cor.  
No. P-05

T. 22 S. R. 10 E. R.D. BEND County DESCHUTES E/4 COR. of SEC. 19

Merid. WILLAMETTE N.F. DESCHUTES State OREGON W/4 COR. of SEC. 20

CORNER DIAGRAM PER LEGEND

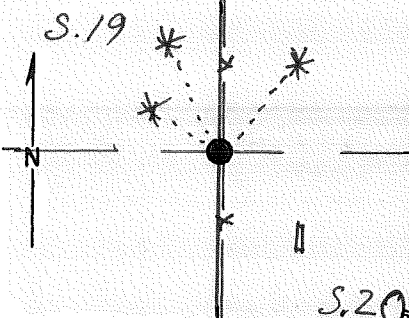

DESCRIBE CORNER MONUMENT FOUND

— NONE —

DESCRIBE BEARING TREES OR OTHER OFFICIAL ACCESSORIES FOUND

S.19: 19" PP, MARK VIS: BT

S.20: almost completely deteriorated windthrown near SE location, appears to have been transported — some axe marks but no clear evidence remains

PHOTO IDENTIFICATION DATA

Photo No. \_\_\_\_\_  
Filed At. \_\_\_\_\_  
Object Ident. \_\_\_\_\_  
Ident. By \_\_\_\_\_

Signature \_\_\_\_\_

DESCRIBE CORNER LOCATION RELATIVE TO NEAR-BY FEATURES, ALSO HOW TO REACH CORNER

Corner Legend:

- Searched for/Not Found
- Evidence Found/Accept.
- Permanent Monument

Signature S.C.

Title S.A.

Division \_\_\_\_\_

Headquarters S.O.

Date 8/81 D-7100-52 (3/79)

CORNER RECORD (PERPETUATION)

MONUMENT DESCRIBE NEW MONUMENT SET, OR WORK DONE TO PRESERVE EXISTING MONUMENT

SET 2 1/2" x 32" BRASS-CAPPED STEEL PIPE BURIED 1"  
12 FT. WEST of a BARBED-WIRE FENCE.

MONUMENT STARTED

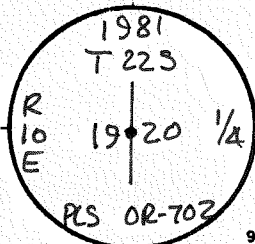

ACCESSORIES DESCRIBE NEW BT'S WITNESS OBJECTS ETC. ESTABLISHED, OR WORK DONE TO PRESERVE EXISTING EVIDENCE

19" P.P. N 45° W 29<sup>02</sup> FT. TO 60d NAIL IN NG BASE, MISO. (ORIG. BT)  
7" P.P. N 35° W 40<sup>22</sup> FT. TO " " " " " " E/4 S19 BT  
9" P.P. N 38° E 39<sup>06</sup> FT. " " " " " " W/4 S BT

Work Done By R. ROMAN Title PLS Date 8/81 State Registration No. OR-702  
or Agency  
PLAT PREPARED OR  
Certified Cor Record Prepared  Yes No Filed At Deschutes Co. SURVEYOR'S OFFICE Date 21 AUG. 1981

REMARKS

Index  
File No. 2565 CORNER RECORD (SEARCH)  on Tract or  
(Ref. FSM 7151.4) Survey No. CS#2-2 Cor. No. P-25  
T 22 S. R. 10 E. R.D. FORT ROCK County DESCHUTES 1/4 Cor. of  
Merid. WILLAMETTE N.F. DESCHUTES State OREGON Section 24/19

SEE: P-01 T. 22 S., R. 11 E. W.M.

BC by GRADE (1984)

2565

P-25



D-7100-52 d (10/78)  
USDA-FOREST SERVICE

Index

File No. 2565

CORNER RECORD (SEARCH) Contract or

(Ref. FSM 7151.4)

Survey No. OS#2-2

Cor.

No. P-25

T 22 S. R. 10 E. R.D. FORT ROCK County DESCHUTES

1/4 Cor. of

Merid. WILLAMETTE N.F. DESCHUTES State OREGON

Section 24/19

SEE: P-01 T. 22 S., R. 11 E., W.M.

BC by GRADE (1984)

Index

File No. 0167

CORNER RECORD (SEARCH)

(Ref. FSM 7151.4)

Tract or

Survey No.

Cor.

No.

T 22 S. R. 10 E.

R.D. BEND

County DESCHUTES

SW Cor Sec 19

Merid. WILLAMETTE

N.F. DESCHUTES

State OREGON

NE Cor Sec 25

SEE: R-25

T22S R9E

QUES. EV. /D.

USDA-FOREST SERVICE

Index

File No. 0367

CORNER RECORD (SEARCH)

(Ref. FSM 7.151.4)

Tract or

Survey No.

Cor.

No. R-03

T. 22 S. R. 10 E. R.D. BEND

County DESCHUTES

S/4 COR. of SEC. 19

Merid. WILLAMETTE N.F. DESCHUTES

State OREGON

N/4 COR. of SEC. 30

CORNER DIAGRAM PER LEGEND

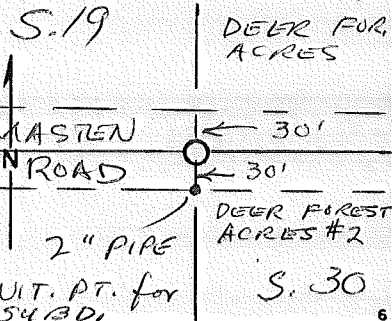

DESCRIBE CORNER MONUMENT FOUND

DESCRIBE BEARING TREES OR OTHER OFFICIAL ACCESSORIES FOUND

PHOTO IDENTIFICATION DATA

Photo No. \_\_\_\_\_

Filed At. \_\_\_\_\_

Object Ident. \_\_\_\_\_

Ident. By \_\_\_\_\_

Signature

DESCRIBE CORNER LOCATION RELATIVE TO NEAR-BY FEATURES, ALSO HOW TO REACH CORNER

SCIBD. PLAT for DEER FOREST AC. #2  
By D. EDWARDS FAILS TO NOTE EVIDENCE  
FOR C.R.

Corner Legend:

Searched for/Not Found

Evidence Found/Accept.

Permanent Monument

Signature

Title

Division

Headquarters

Date

D-7100-52 (3/79)

CORNER RECORD (PERPETUATION)

MONUMENT. DESCRIBE NEW MONUMENT SET, OR WORK DONE TO PRESERVE EXISTING MONUMENT

MONUMENT SET

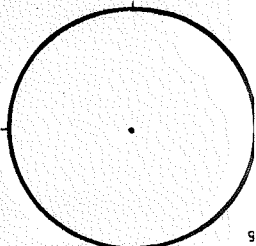

ACCESSORIES DESCRIBE NEW BT'S WITNESS OBJECTS ETC. ESTABLISHED, OR WORK DONE TO PRESERVE EXISTING EVIDENCE

Work Done By \_\_\_\_\_ Title \_\_\_\_\_ Date \_\_\_\_\_ State Registration No. or Agency \_\_\_\_\_  
PLAT PREPARED OR  
Certified Cor. Record Prepared? Yes No Filed At: Co. SURVEYOR'S OFFICE Date

REMARKS

Index File No. 0367 T. 22 S., R. 10 E., W.M.

Tract or Surv. No.

Cor. R-03

USDA-FOREST SERVICE

Index  
File No. 1767  
T. 22 S. R. 10 E. R.D. Fort Rock

CORNER RECORD (SEARCH)

(Ref. FSM 7.151.4)

Tract or  
Survey No. \_\_\_\_\_

Cor.  
No. R-17

Merid. WILLAMETTE

N.F. DESCHUTES

State OREGON

SE Cor. of SEC. 22

NW Cor. of SEC. 26

CORNER DIAGRAM PER LEGEND

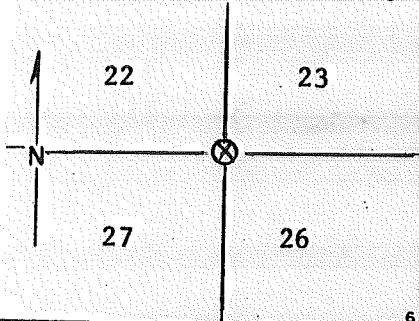

DESCRIBE CORNER MONUMENT FOUND

NONE

DESCRIBE BEARING TREES OR OTHER OFFICIAL ACCESSORIES FOUND

Did not have original GLO notes but did find scribing on dead and down tree, thought to be NE BT

PHOTO IDENTIFICATION DATA

Photo No. \_\_\_\_\_  
Filed At. \_\_\_\_\_  
Object Ident. \_\_\_\_\_  
Ident. By \_\_\_\_\_

*Signature*

DESCRIBE CORNER LOCATION RELATIVE TO NEAR-BY FEATURES, ALSO HOW TO REACH CORNER

Corner Legend:

- Searched for/Not Found
- Evidence Found/Accept.
- Permanent Monument

Signature

**H. PAVEY**

Title

Division

Headquarters

Date 1981

D-7100-52(3/75)

USDA-FOREST SERVICE

Index

File No. 1767

CORNER RECORD (SEARCH)

(Ref. FSM 7.151.4)

Tract or

Survey No. \_\_\_\_\_

Cor.

No. R-17

T. 22 S. R. 10 E. R.D. [REDACTED]

Forest Park County

Klamath

SE Cor. of SEC. 22

Merid. WILLAMETTE

N.F. DESCHUTES

State

OREGON

NW Cor. of SEC. 26

CORNER DIAGRAM PER LEGEND

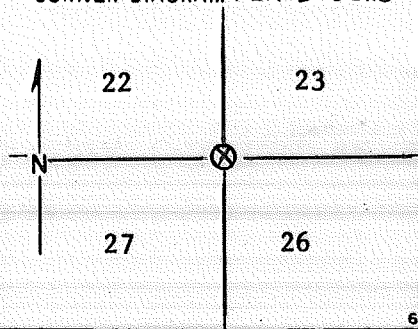

DESCRIBE CORNER MONUMENT FOUND

NONE

DESCRIBE BEARING TREES OR OTHER OFFICIAL ACCESSORIES FOUND

Did not have original GLO notes but did find scribing on dead and down tree, thought to be NE BT

PHOTO IDENTIFICATION DATA

Photo No. \_\_\_\_\_  
 Filed At. \_\_\_\_\_  
 Object Ident. \_\_\_\_\_  
 Ident. By \_\_\_\_\_  
*Signature* 7

DESCRIBE CORNER LOCATION RELATIVE TO NEAR-BY FEATURES, ALSO HOW TO REACH CORNER

Corner Legend:

- Searched for/Not Found
- Evidence Found/Accept.
- Permanent Monument

Signature H. PAVEY

Title

Division

Headquarters

Date 1981 D-7100-52 (3/76)

CORNER RECORD (PERPETUATION)

MONUMENT DESCRIBE NEW MONUMENT SET, OR WORK DONE TO PRESERVE EXISTING MONUMENT

MONUMENT STATE

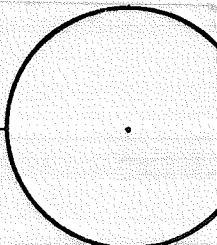

ACCESSORIES DESCRIBE NEW B<sup>1</sup>/<sub>4</sub> WITNESS OBJECTS ETC. ESTABLISHED, OR WORK DONE TO PRESERVE EXISTING EVIDENCE

Work Done By \_\_\_\_\_ Title \_\_\_\_\_ Date \_\_\_\_\_ State Registration No. or Agency \_\_\_\_\_  
**PLAT PREPARED OR**  
Certified Cor Record Prepared? Yes No Filed At: **Co. SURVEYOR'S OFFICE** Date \_\_\_\_\_

REMARKS

Index File No. **1767 T. 22 S., R. 10 E., W.M.**

Tract or Surv. No.

Cor. **R-17**

USDA-FOREST SERVICE

Index

File No. 2167

T. 22 S. R. 10 E. R.D. ~~BEW~~ FT. ROCK County DESCHUTES

Tract or Survey No. \_\_\_\_\_

Cor. No. R-21

Merid. WILLAMETTE N.F. DESCHUTES State OREGON SE COR. of SEC. 23  
NW COR. of SEC. 25

CORNER DIAGRAM PER LEGEND

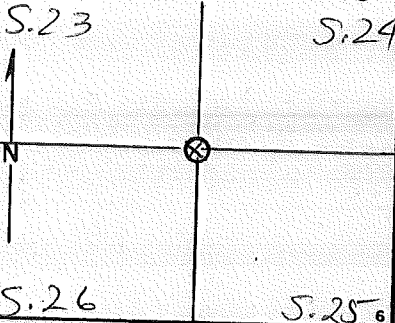

DESCRIBE CORNER MONUMENT FOUND

DESCRIBE BEARING TREES OR OTHER OFFICIAL ACCESSORIES FOUND

FD. NE 1ST, DEAD & DOWN

PHOTO IDENTIFICATION DATA

Photo No. \_\_\_\_\_  
 Filed At. \_\_\_\_\_  
 Object Ident. \_\_\_\_\_  
 Ident. By \_\_\_\_\_  
 Signature \_\_\_\_\_

DESCRIBE CORNER LOCATION RELATIVE TO NEAR-BY FEATURES, ALSO HOW TO REACH CORNER

Corner Legend:

- Searched for/Not Found
- Evidence Found/Accept.
- Permanent Monument

Signature H. PAVEY

Title S.T. Division S.O. Headquarters

Date 1/98 (D-7100-52 (3/79))



CORNER RECORD (PERPETUATION)

MONUMENT. DESCRIBE NEW MONUMENT SET, OR WORK DONE TO PRESERVE EXISTING MONUMENT

MONUMENT SET

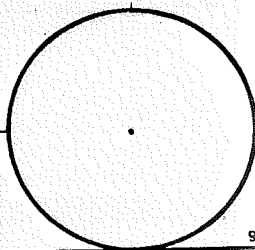

ACCESSORIES DESCRIBE NEW BT'S WITNESS OBJECTS ETC. ESTABLISHED, OR WORK DONE TO PRESERVE EXISTING EVIDENCE

Work Done By \_\_\_\_\_ Title \_\_\_\_\_ Date \_\_\_\_\_ State Registration No. \_\_\_\_\_  
or Agency \_\_\_\_\_  
**PLAT PREPARED OR**  
Certified Cor. Record Prepared? Yes No Filed At: **Co. SURVEYOR'S OFFICE** Date \_\_\_\_\_

REMARKS

Index File No. **2167 T. 22 S., R. 10 E., W.M.**

Tract or Surv. No.

Cor. **R-21**

Index File No. ~~233~~ 2367

CORNER RECORD (SEARCH)  
(Ref. FSM 7151.4)

Tract or Survey No. \_\_\_\_\_  
Cor. No. R-23  
1/4

T 22S, R 10E R.D. BLM-D-3 County Deschutes

Merid. Will

CORNER DIAGRAM

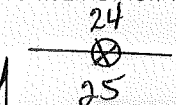

A1-258  
7-29-55

LOCAL RECORD  
CORNERS OF THE CADASTRAL SURVEY GRID

T. 22S R. 10E, WIL. Mer., ORE. State.

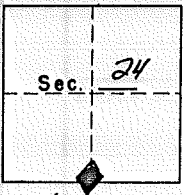

Official corner found



Probable corner found, authenticity doubtful.



Corner searched for and not found.

1/4 Corner common to Secs. \_\_\_\_\_, \_\_\_\_\_, 24 & 25 is a mound of stone, tree, rock, fire pit, iron pipe, \_\_\_\_\_ size

UNITED STATES  
DEPARTMENT OF THE INTERIOR  
BUREAU OF LAND MANAGEMENT

Reported By R. SCHROEDER  
Signature

Title \_\_\_\_\_  
Date 1/31/56

PHOTO IDENTIFICATION

Photo No. \_\_\_\_\_  
Filed At. \_\_\_\_\_  
Object Ident. \_\_\_\_\_  
Ident. By \_\_\_\_\_  
Signature \_\_\_\_\_

LEGIBLE MARKS ON BEARING OBJECTS

24	<u>1/4</u> <u>S</u>			
	<u>BT</u>			
KIND	<u>L.I.P.</u>			
SIZE	<u>18"</u>			
BEARING	<u>N50°W</u>			
DISTANCE	<u>28'</u>			
BT TAG POSTED	<u>✓</u>			

ADDITIONAL INFORMATION

PLANE COORDINATE POSIT

State \_\_\_\_\_ Zone \_\_\_\_\_  
X \_\_\_\_\_  
Y \_\_\_\_\_  
Estab. By \_\_\_\_\_  
Agency \_\_\_\_\_

Signature \_\_\_\_\_

CORNER RECORD (PERPETUATION)

MONUMENT : DESCRIBE NEW MONUMENT SET, OR WORK DONE TO PRESERVE EXISTING MONUMENT

9

ACCESSORIES : DESCRIBE NEW BT's WITNESS OBJECTS ETC. ESTABLISHED, OR WORK DONE TO PRESERVE EXISTING EVIDENCE

10

Work Done By \_\_\_\_\_ Title \_\_\_\_\_ Date \_\_\_\_\_ State Registration No. or Agency \_\_\_\_\_

Certified Cor. Record Prepared ? Yes No Filed At: \_\_\_\_\_ Date \_\_\_\_\_

11

REMARKS

12

Index File No. 2367 T. 22 S. R. 10 E. M.

Tract or Surv. No.

Cor. R-23<sup>3</sup>

Index  
File No. 2567

CORNER RECORD (SEARCH)  
(Ref. FSM 7151.4)

Tract or  
Survey No. \_\_\_\_\_

Cor.  
No. R-25

T 22 S. R. 10 E. R.D. FORT ROCK County DESCHUTES SE COR SEC 24

Merid. WILLAMETTE N.F. DESCHUTES State OREGON

T. 22 S

SEE: T. 22 S. - R 11 E.

R-01

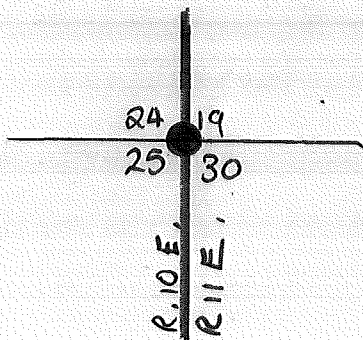

BC SET

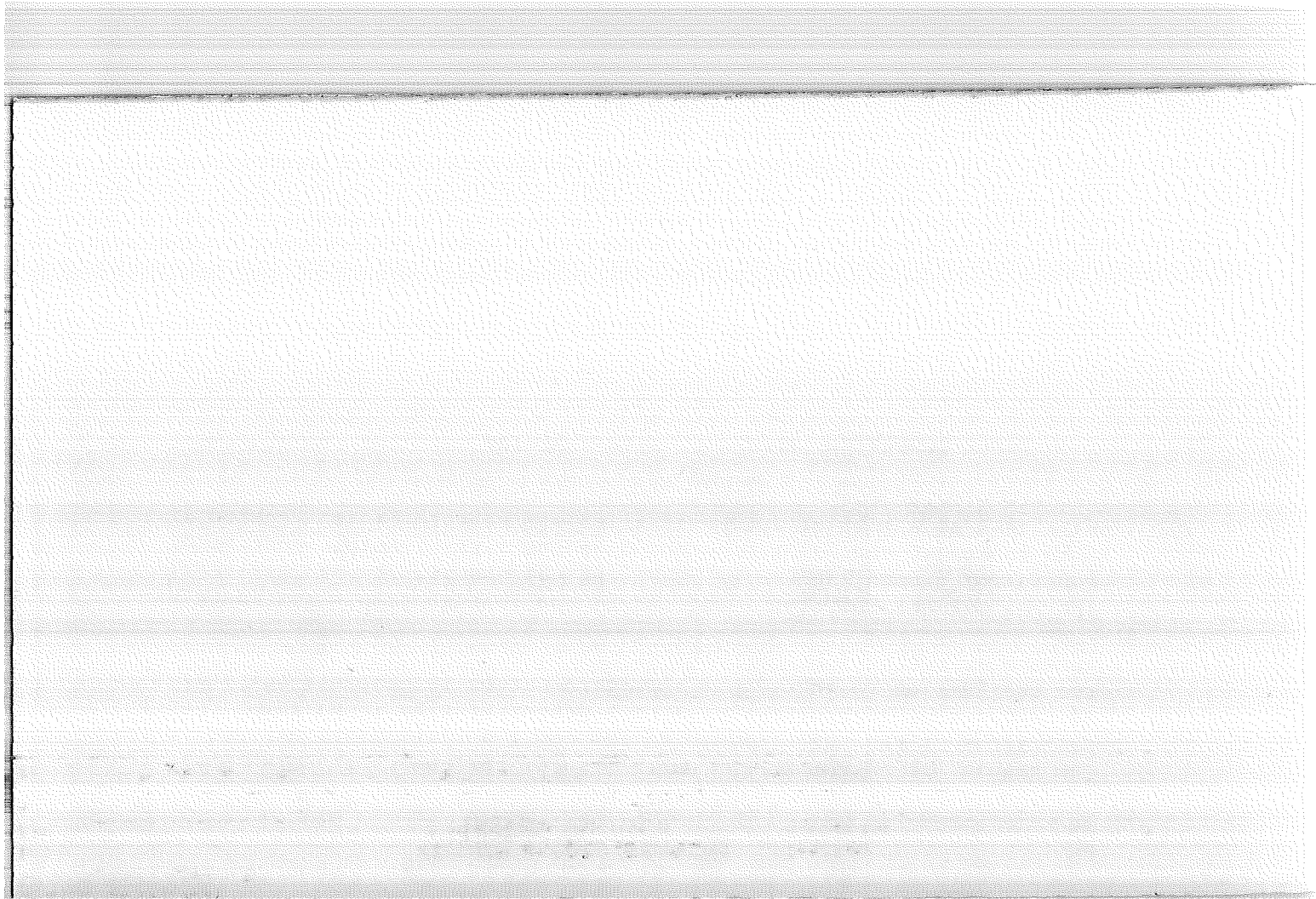

Index  
File No. 2567

CORNER RECORD (SEARCH)  
(Ref. FSM 7151.4)

Tract or  
Survey No. \_\_\_\_\_ Cor.  
No. R-25

T. 22 S. R. 10 E. R.D. FORT ROCK County DESCHUTES SE COR SEC 24  
Merid. WILLAMETTE N.F. DESCHUTES State OREGON

T. 22 S

SEE: T. 22 S. - R 11 E.

R-01

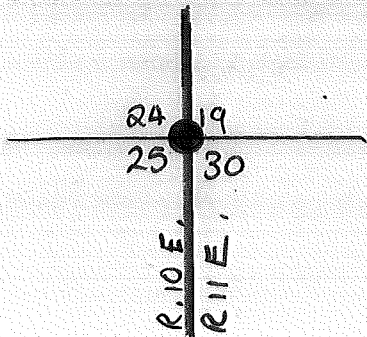

BC ~~SET~~

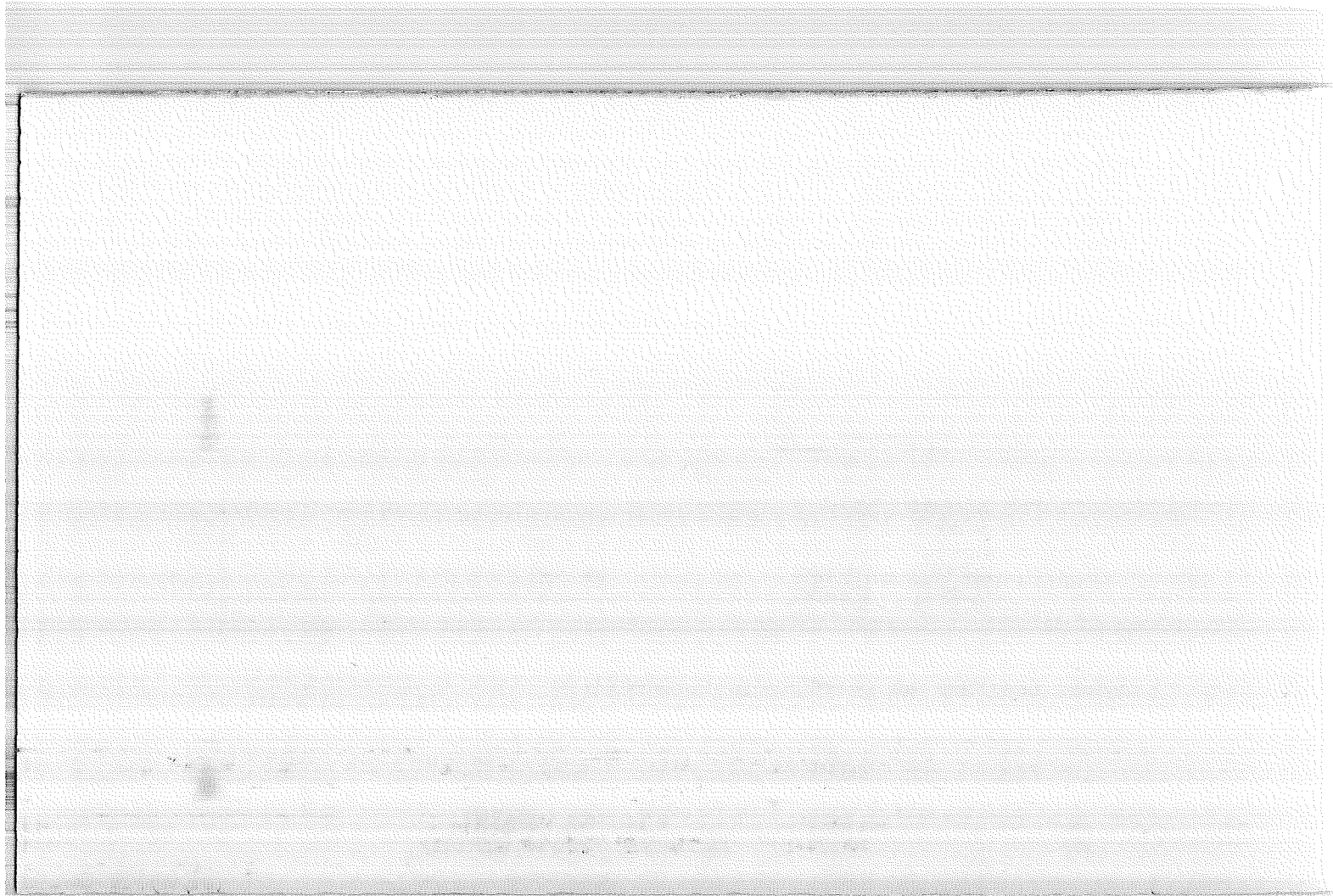

Index  
File No. 0169

CORNER RECORD (SEARCH) (Ref. FSM 7151.4) Tract or Survey No. \_\_\_\_\_ Cor. No. T-01

T 22 S. R. 10 E. R.D. BEND County DESCHUTES WA Sec. 30

Merid. WILLAMETTE N.F. DESCHUTES State OREGON

SEE: T-25

T22S-R.10E., W/M

BC set 1981  
by RED



T-01

Index  
File No. 0169

CORNER RECORD (SEARCH) (Ref. FSM 7151.4) Tract or Survey No. \_\_\_\_\_ Cor. No. T-01

T 22 S. R. 10 E. R.D. BEND County DESCHUTES W/4 Sec. 30

Merid. WILLAMETTE N.F. DESCHUTES State OREGON

SEE: T-25

T22S-R.10E., W/4

BC set 1981  
by RED

D-7100-52 d (10/78)  
USDA-FOREST SERVICE

Index

File No. 2569

CORNER RECORD (SEARCH)

(Ref. FSM 7151.4)

Contract or

Survey No.

CS#2-2

Cor.

No.

T-25

T 22 S. R. 10 E. R.D. Fort Rock County DESCHUTES VI Cor. of

Merid. WILLAMETTE N.F. DESCHUTES State OREGON Section 25/30

SEE: T-01 T. 22 S., R. 11 E. W.M.

BC by Graue (1983)

Index  
File No. 0171 CORNER RECORD (SEARCH) Contract or  
(Ref. FSM 7151.4) Survey No. \_\_\_\_\_ Cor. No. V-01  
T 22 S. R. 10 E. R.D. FT. ROCK County DESCHUTES W/A Cor. of  
Merid. WILLAMETTE N.F. DESCHUTES State OREGON Section 30

SEE: V-25 T. 22 S., R. 9 E., W.M.

Index  
File No. 2571

CORNER RECORD (SEARCH)  
(Ref. FSM 7151.4)

Tract or  
Survey No. \_\_\_\_\_

Cor.  
No. V-25

T 22 S. R. 10 E. R.D. FT. ROCK County DESCHUTES SE COR. SEC. 25

Merid. WILLAMETTE N.F. DESCHUTES State OREGON NW COR. SEC. 31

SEE: 0171/V-01  
T. 22 S., R. 11 E., W.M.

BC by Oman (1978)

Index  
File No. 0173

CORNER RECORD (SEARCH)  
(Ref. FSM 7151.4)

Tract or  
Survey No. \_\_\_\_\_

Cor.  
No. X-01

T 22 S. R. 10 E. R.D. BEND County DESCHUTES W/A Cor Sec 3/  
Merid. WILLAMETTE N.F. DESCHUTES State OREGON E/A Cor Sec 3.6

SEE: X-25

T225 R9E

EV. F.O.  
1981

Index  
File No. ~~2173~~ 2173

CORNER RECORD (SEARCH)

(Ref. FSM 7151.4)

Tract or  
Survey No. \_\_\_\_\_

Cor. No. 1/4

X-21

T 22S; R 10E R.D. BLM County Deschutes  
Merid. Will N F State \_\_\_\_\_

CORNER DIAGRAM

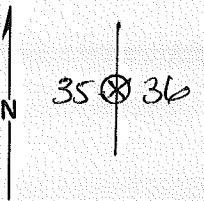

A1-258  
7-29-55

LOCAL RECORD

CORNERS OF THE GADASTRAL SURVEY GRID

T. 22S R. 10E Merid. WIL. State. ORE.

UNITED STATES  
DEPARTMENT OF THE INTERIOR  
BUREAU OF LAND MANAGEMENT

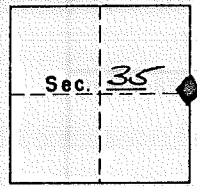

SYMBOLS

- Official corner found
- Probable corner found, authenticity doubtful.
- Corner searched for and not found.

Reported By K. BURKHOLDER  
Signature

Title \_\_\_\_\_  
Date 8/17/50

1/4 Corner common to Secs. \_\_\_\_\_, \_\_\_\_\_, 35 & 36 is a mound of stone, tree, rock, fire pit, iron pipe, WOODEN STAKE size \_\_\_\_\_

PHOTO IDENTIFICATION DATA

Photo No. \_\_\_\_\_  
Filed At. \_\_\_\_\_  
Object Ident. \_\_\_\_\_  
Ident. By \_\_\_\_\_  
Signature \_\_\_\_\_

LEGIBLE MARKS ON BEARING OBJECTS

S	1/4S		

ADDITIONAL INFORMATION

PLANE COORDINATE POSITIVE

State \_\_\_\_\_ Zone \_\_\_\_\_  
X \_\_\_\_\_  
Y \_\_\_\_\_  
Estab. By \_\_\_\_\_  
Agency \_\_\_\_\_

KIND	<u>L.P.</u>	<u>L.P.</u>	
SIZE	<u>10"</u>	<u>16"</u>	
BEARING	<u>N 35° W</u>	<u>N 72° E</u>	
DISTANCE	<u>4 FT.</u>	<u>33 FT.</u>	
BT TAG POSTED			

Signature \_\_\_\_\_

( OVER )

Index  
File No. 2573

CORNER RECORD (SEARCH)  
(Ref. FSM 7151.4)

Tract or  
Survey No. \_\_\_\_\_

Cor.  
No. X-25

T 22 S. R. 10 E. R.D. FT. ROCK County DESCHUTES E/4 Cor. SEC. 36

Merid. WILLAMETTE N.F. DESCHUTES State OREGON W/4 Cor. SEC. 31

SF: 0173/X-01

T. 22 S., R. 11 E., W. M.

BC by Oman (1978)



Index  
File No. 0175

CORNER RECORD (SEARCH)  
(Ref. FSM 7151.4)

Tract or  
Survey No. \_\_\_\_\_

Cor.  
No. 2-01

T 22 S. R. 10 E. R.D. BEND County DESCHUTES SW Cor Sec 31

Merid. WILLAMETTE N.F. DESCHUTES State OREGON NE Cor Sec 1

SEE: 2-25

T22S R9E

BL by BLM  
1957

Index File No. 1975

CORNER RECORD (SEARCH) (Ref. FSM 7151.4) Tract or Survey No. 2-19

T 22 S. R. 10 E. R.D. CRESCENT County KLAMATH 5/4 Coy SEC. 35

Merid. WILLAMETTE N.F. DESCHUTES State OREGON N/A Coy SEC. 2

SEE: A-19  
T235 R10E

BC by BLM  
1957

**2-21**  
FURNISH

Index File No. 2175 **CORNER RECORD (SEARCH)** (Ref. FSM 7151.4) Tract or Survey No. \_\_\_\_\_  
 T 22S. R. 10E. R.D. Fort Rock County Deschutes Cor. No. Sec  
 Merid. Will N.F. Deschutes State Oregon

CORNER DIAGRAM

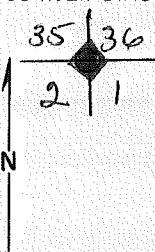

A1-25B  
7-29-55

LOCAL RECORD

UNITED STATES  
DEPARTMENT OF THE INTERIOR  
BUREAU OF LAND MANAGEMENT

CORNERS OF THE CADASTRAL SURVEY GRID

T. 22S R. 10E Mer. ORE. State.

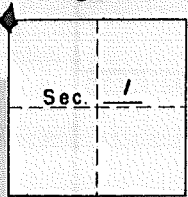

SYMBOLS

- ◆ Official corner found
- ◇ Probable corner found, authenticity doubtful.
- Corner searched for and not found.

Reported By G. STRUTHERS  
 Signature  
 Title FORESTRY AID  
 Date 6/5/62

PHOTO IDENTIFICATION

Photo No. \_\_\_\_\_  
 Filed At. \_\_\_\_\_  
 Object Ident. \_\_\_\_\_  
 Ident. By \_\_\_\_\_  
 Signature

Sec. 1 Corner common to Secs. 1, 2, 35 & 36 is a mound of stones, tree, rock, fire-pit, iron pipe, 1/2 BRASS CAP, size \_\_\_\_\_

LEGIBLE MARKS ON BEARING OBJECTS

L.P.

ADDITIONAL INFORMATION

2-OLD TBT'S  
3-NEW "

PLANE COORDINATE POSITION

State \_\_\_\_\_ Zone \_\_\_\_\_  
 X \_\_\_\_\_  
 Y \_\_\_\_\_  
 Estab. By \_\_\_\_\_  
 Agency \_\_\_\_\_  
 Signature \_\_\_\_\_

KIND	<u>L.P.</u>	<u>L.P.</u>	<u>L.P.</u>	<u>L.P.</u>
SIZE				
BEARING				
DISTANCE				
BT TAG POSTED				

( OVER )

Index

File No. 2575

CORNER RECORD (SEARCH)

(Ref. FSM 7151.4)

Tract or  
Survey No.

Cor.  
No. Z-25

T 22 S. R. 10 E.

R.D. FT. ROCK

County DESCHUTES

SE COR. SEC. 36

Merid. WILLAMETTE

N.F. DESCHUTES

State OREGON

NW COR. SEC. 6

SEE: 0175/2-01

T. 22 S., R. 11 E., W. 11.

BC by Oman (1978)